

McHenry County

Rural Survey

Algonquin Township

1998

FIELD DATA SHEETS

Prepared by the
McHenry County Historic Preservation Commission

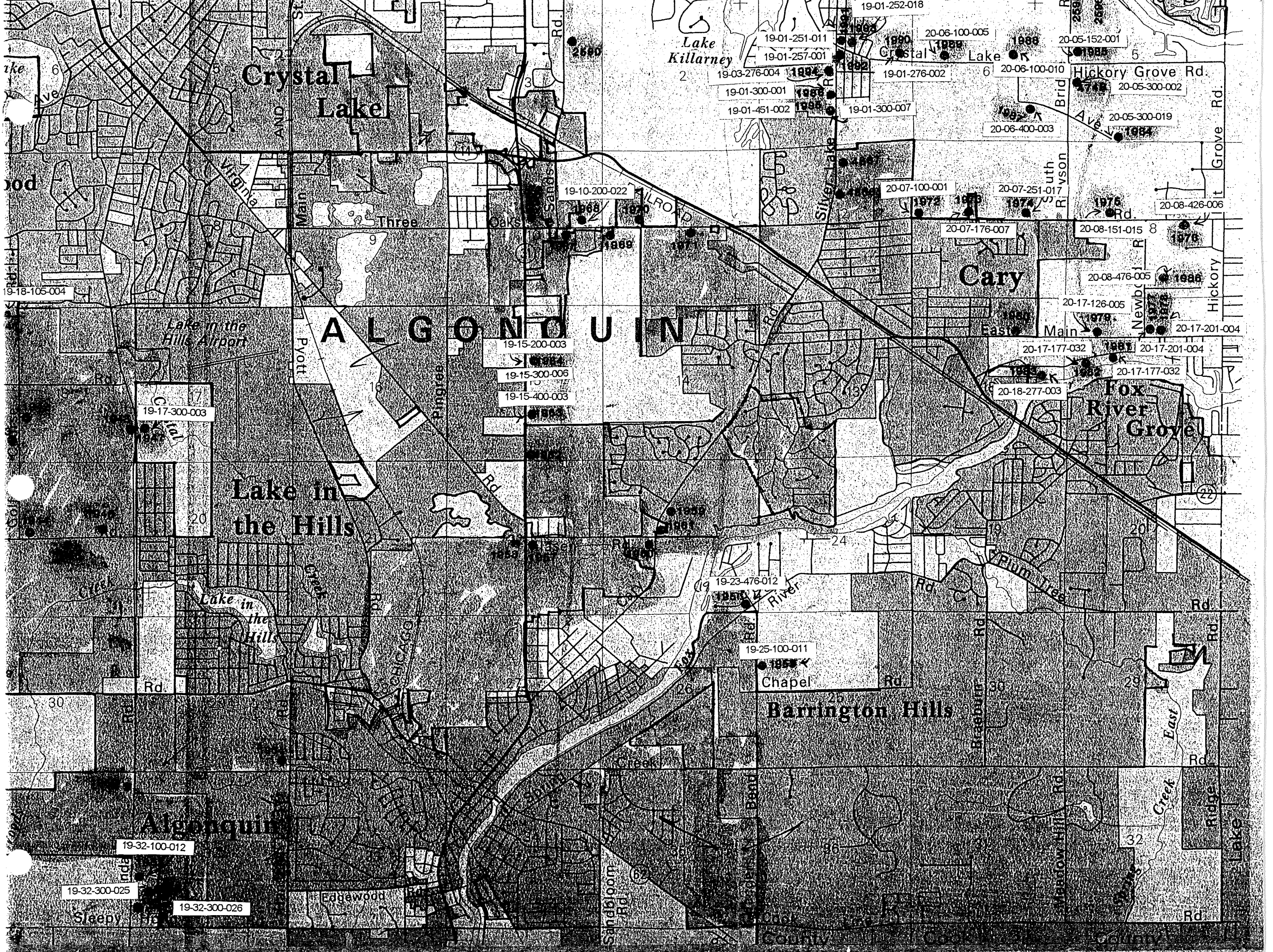

Crystal Lake

Lake Killarney

Crystal Lake

Hickory Grove Rd.

ALGONQUIN

Cary

Lake in the Hills

Fox River Grove

Barrington Hills

Algonquin

Sleepy Hollow

Edgewood

Country Club

Creek Ridge

19-18-105-004

19-17-300-003

19-15-200-003

19-15-300-006

19-15-400-003

19-23-476-012

19-25-100-011

19-32-100-012

19-32-300-025

19-32-300-026

19-01-252-018

19-01-251-011

19-01-257-001

19-03-276-004

19-01-300-001

19-01-451-002

19-01-276-002

19-01-300-007

20-06-100-005

20-06-100-010

20-06-400-003

20-07-100-001

20-07-251-017

20-07-176-007

20-08-151-015

20-08-476-005

20-17-126-005

20-17-177-032

20-17-201-004

20-18-277-003

20-17-177-032

20-17-201-004

20-17-201-004

20-17-201-004

20-17-201-004

20-17-201-004

20-17-201-004

20-17-201-004

20-17-201-004

20-17-201-004

20-17-201-004

20-17-201-004

20-17-201-004

20-17-201-004

20-17-201-004

20-17-201-004

20-17-201-004

20-17-201-004

20-17-201-004

20-17-201-004

20-17-201-004

20-17-201-004

20-17-201-004

20-17-201-004

20-17-201-004

20-17-201-004

20-17-201-004

20-17-201-004

20-17-201-004

20-17-201-004

McHenry County Rural Historic Survey

Parcel Identification Number: 19-01-251-011

1 of 2

Location: 2512 East Crystal Lake Rd

Function:	Vernacular Type:	Arch. Style:	Alterations:
Residence	Central half Double pile		Enclosed front porch

Circa: 1870 - 1890	Condition: Good	Integrity: Fair
------------------------------	---------------------------	---------------------------

Source: 1995 Sidwell	Landmark Evaluation: TBD		
Architect/Builder: Unknown	Individual:	Farmstead:	National Register: Local:
	Criteria: /14	(See reverse side of criteria listing)	

Materials:	HISTORY:
Foundation: Stone	Hipped roof
Walls: Aluminum siding	
Roof: Asphalt shingles	Previous site = 1991
Porch:	

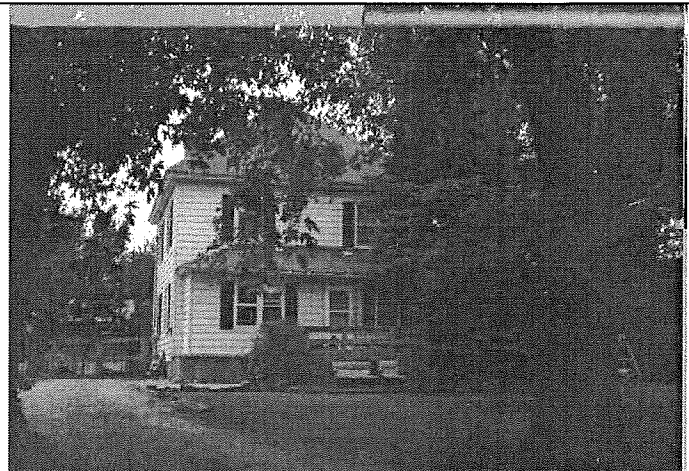
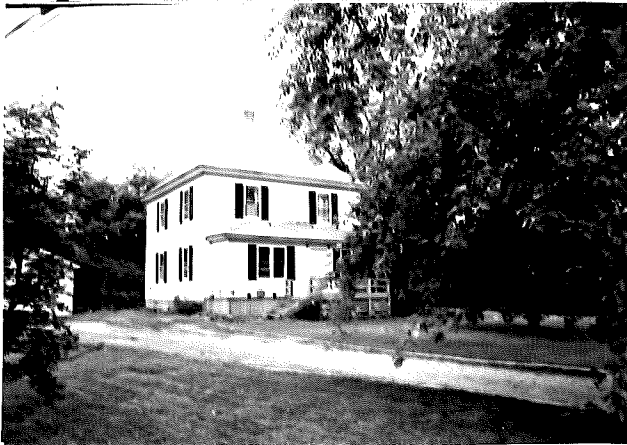

Roll No./Neg.No.: MM/14 **Surveyed by:** KD&LM **Date:** 8-22-98

McHenry County Rural Historic Survey

Parcel Identification Number: 19-01-251-011

2 of 2

Location: 2512 East Crystal Lake Rd

Function:	Vernacular Type:	Arch. Style:	Alterations:
Garage			

Circa: 1920 – 1940	Condition: Good	Integrity: Good
------------------------------	---------------------------	---------------------------

Source: 1995 Sidwell map	Landmark Evaluation: TBD		
Architect/Builder: Unknown	Individual:	Farmstead:	National Register: Local:
	Criteria: /14	(See reverse side of criteria listing)	

Materials:	HISTORY: Garage
Foundation: Concrete	
Walls: Aluminum siding	
Roof: Asphalt shingles	
Porch:	

Site Plan
(not to scale) N

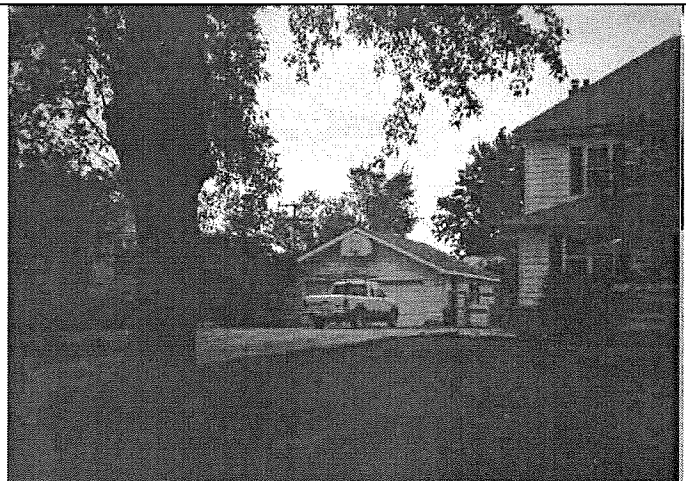

Roll No./Neg.No.: MM/13 **Surveyed by:** KD&LM **Date:** 8-22-98

McHenry County Rural Historic Survey

Parcel Identification Number: 19-01-252-018

1 of 1

Location: 6414 Hilly Way

(Northeast corner of Crystal Lake Road and Hilly Way)

Function:	Vernacular Type:	Arch. Style:	Alterations:
Former barn now Restaurant	Dairy gambrel		Minor

Circa: 1910-1945	Condition: Good	Integrity: Good
----------------------------	---------------------------	---------------------------

Source: 1872 Plat book	Landmark Evaluation: TBD		
Architect/Builder: Unknown	Individual:	Farmstead:	National Register: Local:
	Criteria: /14	(See reverse side of criteria listing)	

Materials:	HISTORY:
Foundation: Stone	“Chris’ Coach” House Restaurant; painted pink
Walls: Metal siding	Silo is concrete staved with metal dome
Roof: Metal	
Porch:	Previous survey = 1993

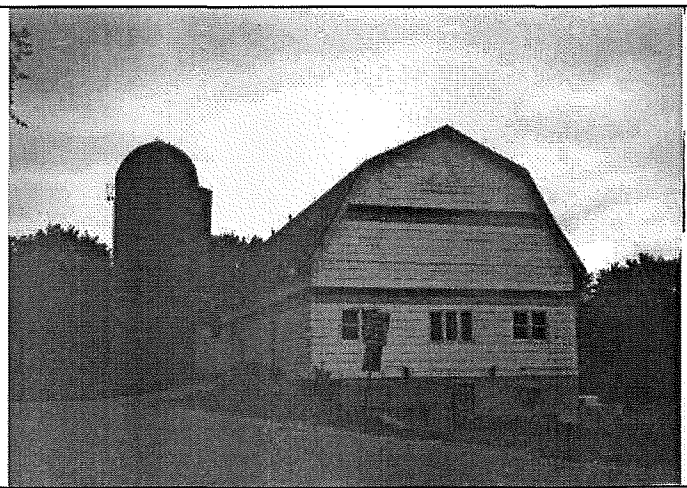

Roll No./Neg.No.: MM12

Surveyed by:

Date: 8-18-98

McHenry County Rural Historic Survey

Parcel Identification Number: 19-01-257-001

1 of 1

Location: 6504 Silver Lake Rd

Function:	Vernacular Type:	Arch. Style:	Alterations:
Tavern	Craftsman		Minor

Circa: 1910-1930	Condition: Good	Integrity: Poor
----------------------------	---------------------------	---------------------------

Source: 1995 Sidwell map	Landmark Evaluation: TBD			
	Individual:	Farmstead:	National Register:	Local:
Architect/Builder: Unknown	Criteria: /14	(See reverse side of criteria listing)		

Materials:	HISTORY:
Foundation: Poured	Former school house
Walls: Asbestos	
Roof: Asphalt shingle	
Porch:	
	Previous site = 1992



Roll No./Neg.No.: MM11 Surveyed by: LM&KD Date: 7-28-98

McHenry County Rural Historic Survey

Parcel Identification Number: 19-01-276-002

1 of 1

Location: Crystal Lake Rd – North side East of wood drive

Function:	Vernacular Type:	Arch. Style:	Alterations:
Residence	Four square		Minor rear addition

Circa: 1910 - 1925	Condition: Good	Integrity: Good
------------------------------	---------------------------	---------------------------

Source: 1872 Plat book	Landmark Evaluation: TBD		
Architect/Builder: Unknown	Individual:	Farmstead:	National Register: Local:
	Criteria: /14	(See reverse side of criteria listing)	

Materials:	HISTORY:
Foundation: Stone	Rear addition salt box, apartment on top floor
Walls: Clapboard	Hipped dormer in attic
Roof: Asphalt shingle	
Porch: Front enclosed	
	Previous site = 1990



Roll No./Neg.No.: MM/15

Surveyed by: LM&KD **Date:** 7-28-98

McHenry County Rural Historic Survey

Parcel Identification Number: 19-01-300-001

1 of 9

Location: 6611 Silver Lake Road

Function:	Vernacular Type:	Arch. Style:	Alterations:
Residence	Upright and wing		Major addition to rear and side

Circa: 1865 - 1870	Condition: Good	Integrity: Good
------------------------------	---------------------------	---------------------------

Source: 1872 Plat book 1995 Sidwell map	Landmark Evaluation: TBD	
Architect/Builder: Unknown	Individual:	Farmstead:
	Criteria:	National Register:
	/14	Local:
		(See reverse side of criteria listing)

Materials:	HISTORY:
Foundation: Stone	2 residences on site, south one had been labeled site 1986 on previous survey map along with another site on the map
Walls: Asbestos	
Roof: Asphalt shingles	
Porch: Open porch	
	Has original 2-over-2 windows
	Previous site = 1994

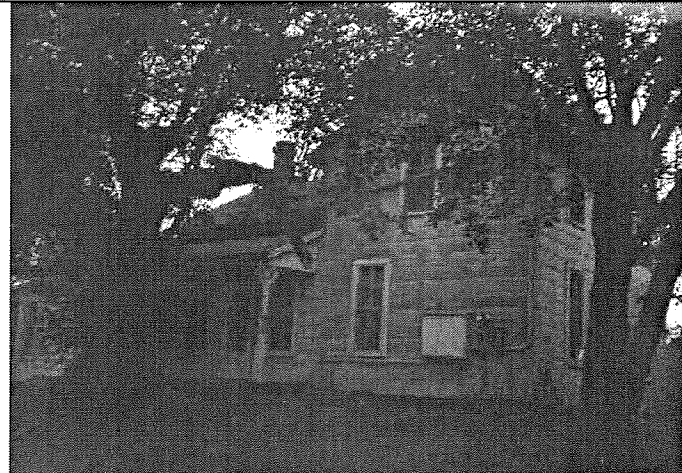

Roll No./Neg.No.: MM/20

Surveyed by: KM&LM

Date: 8-24-98

McHenry County Rural Historic Survey

Parcel Identification Number: 19-01-300-001

2 of 9

Location: 6611 Silver Lake Road

Function:	Vernacular Type:	Arch. Style:	Alterations:
Barn	Three bay		

Circa: 1890	Condition: Poor	Integrity: Poor
-----------------------	---------------------------	---------------------------

Source: 1995 Sidwell map	Landmark Evaluation: TBD		
Architect/Builder: N.A.	Individual:	Farmstead:	National Register:
	Criteria: /14	Local: (See reverse side of criteria listing)	

Materials:	HISTORY:
Foundation: Concrete Walls: Vertical plank Roof: Wood shingles Porch:	Ramped transverse aisle, there is an extension in the middle of the barn of about 4 feet

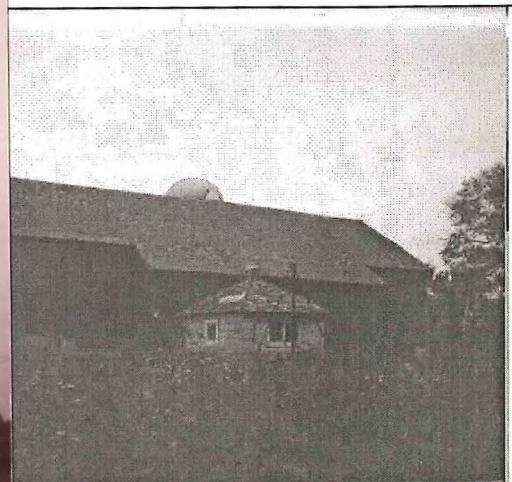

&LM

Date: 8-24-98

McHenry County Rural Historic Survey

Parcel Identification Number: 19-01-300-001

3 of 9

Location: 6611 Silver Lake Road

Function:	Vernacular Type:	Arch. Style:	Alterations:
Silo			

Circa: 1920	Condition: Good	Integrity: Excellent
-----------------------	---------------------------	--------------------------------

Source: 1995 Sidwell map	Landmark Evaluation: TBD		
Architect/Builder: Unknown	Individual:	Farmstead:	National Register:
	Criteria: /14	Local: (See reverse side of criteria listing)	

Materials:	HISTORY:
Foundation: Concrete	
Walls: Concrete staved	
Roof: Metal dome	
Porch:	

Site Plan
(not to scale) N

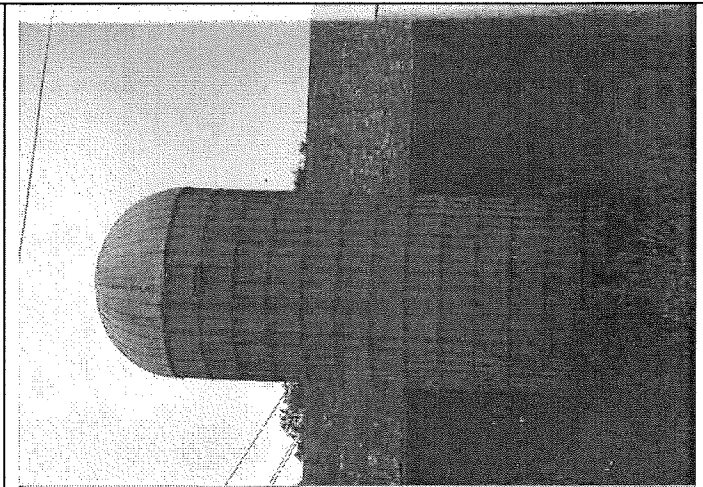

Roll No./Neg.No.: MM/27

Surveyed by: KM&LM

Date: 8-24-98

McHenry County Rural Historic Survey

Parcel Identification Number: 19-01-300-001

4 of 9

Location: 6611 Silver Lake Road

Function:	Vernacular Type:	Arch. Style:	Alterations:
Garage	Square with pyramid roof		

Circa: 1930	Condition: Good	Integrity: Good
-----------------------	---------------------------	---------------------------

Source: 1995 Sidwell map	Landmark Evaluation: TBD		
Architect/Builder: Unknown	Individual:	Farmstead:	National Register: Local:
	Criteria: /14	(See reverse side of criteria listing)	

Materials:	HISTORY:
Foundation: Concrete Walls: Clapboard Roof: Asphalt Porch:	2 door garage with original doors that swing out

Site Plan
(not to scale) N

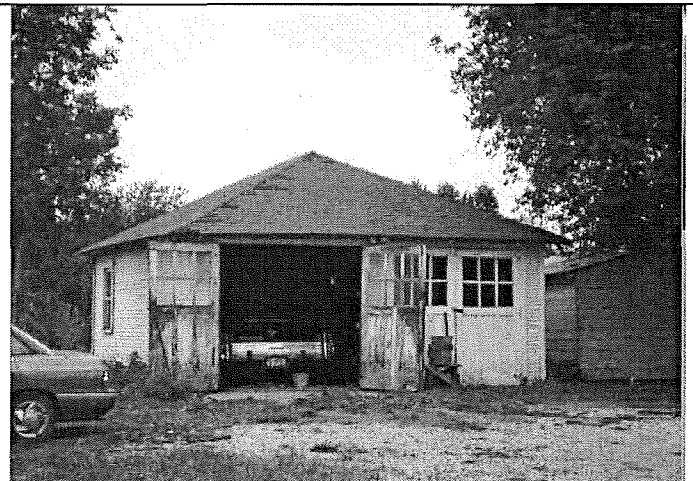

Roll No./Neg.No.: MM/25 **Surveyed by:** KM&LM **Date:** 8-24-98

McHenry County Rural Historic Survey

Parcel Identification Number: 19-01-300-001

5 of 9

Location: 6611 Silver Lake Road

Function:	Vernacular Type:	Arch. Style:	Alterations:
Barn <i>Corn crib</i>	Dairy gambrel with connected three bay barn		Possible 2 barns that were connected

Circa: 1880 - 1900	Condition: Poor	Integrity: Good
------------------------------	---------------------------	---------------------------

Source: 1995 Sidwell map	Landmark Evaluation: TBD		
Architect/Builder: N.A.	Individual:	Farmstead:	National Register: Local:
	Criteria: /14	(See reverse side of criteria listing)	

Materials:	HISTORY: Composite structure, gambrel part has clapboard, rear of gambrel part is a corn crib; gambrel has a cupola with gable roof (central)
Foundation: Concrete	
Walls: Vertical plank	
Roof: Wood shingles	
Porch:	

Site Plan
(not to scale) N



Roll No./Neg.No.: MM/24

Surveyed by: KM&LM

Date: 8-24-98

McHenry County Rural Historic Survey

Parcel Identification Number: 19-01-300-001

6 of 9

Location: 6611 Silver Lake Road

Function:	Vernacular Type:	Arch. Style:	Alterations:
Barn	Hexagonal		

Circa: 1900	Condition: Poor	Integrity: Good
-----------------------	---------------------------	---------------------------

Source: 1995 Sidwell map	Landmark Evaluation: TBD		
Architect/Builder: N.A.	Individual:	Farmstead:	National Register: Local:
	Criteria: /14	(See reverse side of criteria listing)	

Materials:	HISTORY:
Foundation: Concrete blocks Walls: Vertical plank Roof: Asphalt Porch:	Windows on three sides, door on fourth, central vent

Site Plan
(not to scale) N

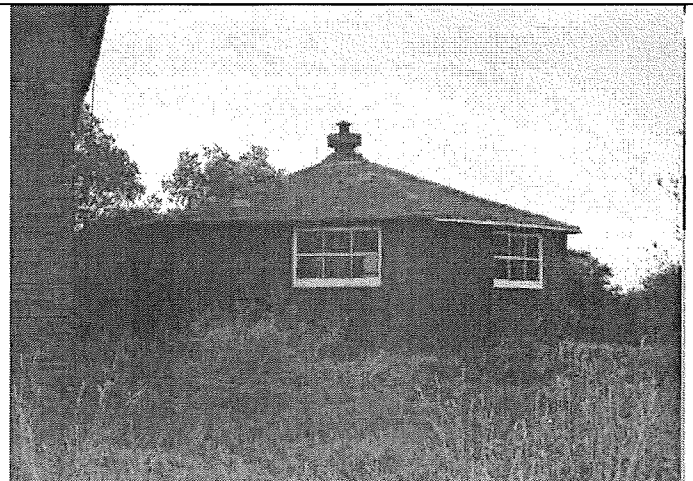

Roll No./Neg.No.: MM/23

Surveyed by: KM&LM

Date: 8-24-98

McHenry County Rural Historic Survey

Parcel Identification Number: 19-01-300-001

7 of 9

Location: 6611 Silver Lake Road

Function:	Vernacular Type:	Arch. Style:	Alterations:
Outbuilding Chicken coop			

Circa: 1910 - 1930	Condition: Poor	Integrity: Good
------------------------------	---------------------------	---------------------------

Source: 1995 Sidwell map	Landmark Evaluation: TBD		
Architect/Builder: Unknown	Individual:	Farmstead:	National Register: Local:
	Criteria: /14	(See reverse side of criteria listing)	

Materials:	HISTORY: 2 story coop triple vented multiple windows; sliding doors
Foundation: Concrete	
Walls: Clapboard	
Roof: Asphalt	
Porch:	

Site Plan
(not to scale) N

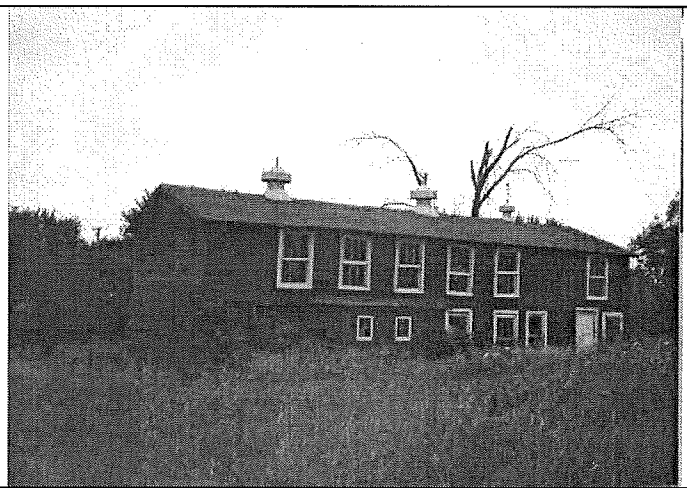

McHenry County Rural Historic Survey

Parcel Identification Number: 19-01-300-001

8 of 9

Location: 6611 Silver Lake Road

Function:	Vernacular Type:	Arch. Style:	Alterations:
Outbuilding Storage shed	Flat, slanted roof		

Circa: 1920	Condition: Poor	Integrity: Good
-----------------------	---------------------------	---------------------------

Source: 1995 Sidwell map	Landmark Evaluation: TBD		
Architect/Builder: Unknown	Individual:	Farmstead:	National Register: Local:
	Criteria: /14	(See reverse side of criteria listing)	

Materials:	HISTORY:
Foundation: Raised on concrete blocks Walls: Clapboard Roof: Asphalt rolled roofing Porch:	Former chicken coop with 2 doors and 2 windows on front

Site Plan
(not to scale) N



McHenry County Rural Historic Survey

Parcel Identification Number: 19-01-300-001

9 of 9

Location: 6611 Silver Lake Road

Function:	Vernacular Type:	Arch. Style:	Alterations:
Outbuilding Storage shed	One story with gable		

Circa: 1910 - 1930	Condition: Good	Integrity: Good
------------------------------	---------------------------	---------------------------

Source:	Landmark Evaluation: TBD		
Architect/Builder: Unknown	Individual:	Farmstead:	National Register:
	Local:		
	Criteria: /14	(See reverse side of criteria listing)	

Materials:	HISTORY:
Foundation: Concrete Walls: Clapboard Roof: Metal Porch:	Sliding doors along length

Site Plan
(not to scale) N



Roll No./Neg.No.: MM/26

Surveyed by: KM&LM

Date: 8-24-98

McHenry County Rural Historic Survey

Parcel Identification Number: 19-01-300-007

1 of 3

Location: 6817 Silver Lake Road (West side)

Function:	Vernacular Type:	Arch. Style:	Alterations:
Residence	Fourquare		

Circa: 1930	Condition: Good	Integrity: Poor
-----------------------	---------------------------	---------------------------

Source: 1995 Sidwell map	Landmark Evaluation: TBD		
Architect/Builder: Unknown	Individual:	Farmstead:	National Register: Local:
	Criteria: /14	(See reverse side of criteria listing)	

Materials:	HISTORY:
Foundation: Poured	Hipped roof
Walls: Asbestos	Original columns intact
Roof: Asphalt shingles	Original 3 over one windows intact
Porch: Front w/ pillars	Suitable for restoration if asbestos siding is removed
	Previous site = 1995



Roll No./Neg.No.: MM/30

Surveyed by: KD & LM

Date: 7-28-98

McHenry County Rural Historic Survey

Parcel Identification Number: 19-01-300-007

2 of 3

Location: 6817 Silver Lake Road (West side)

Function:	Vernacular Type:	Arch. Style:	Alterations:
Outbuilding Garage			

Circa: 1930	Condition: Good	Integrity: Good
-----------------------	---------------------------	---------------------------

Source: 1995 Sidwell map	Landmark Evaluation: TBD		
Architect/Builder: Unknown	Individual:	Farmstead:	National Register: Local:
	Criteria: /14	(See reverse side of criteria listing)	

Materials:	HISTORY:
Foundation: Concrete	2 up and over doors
Walls: Clapboard	Hipped, pyramidal roof
Roof: Asphalt shingles	
Porch:	

Site Plan
(not to scale) N

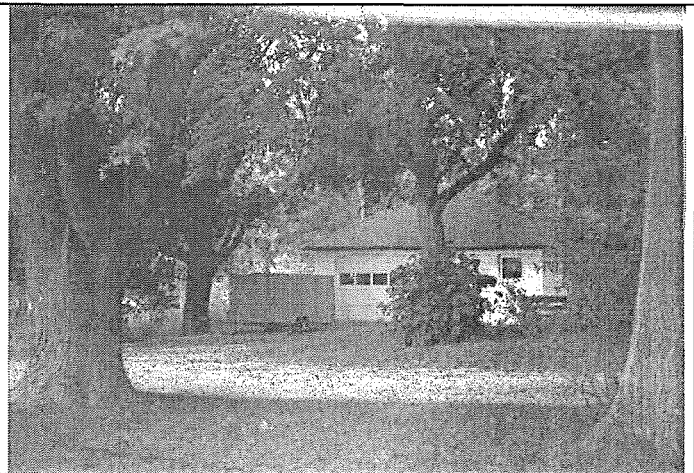

Roll No./Neg.No.: MM/31

Surveyed by: KD & LM

Date: 7-28-98

McHenry County Rural Historic Survey

Parcel Identification Number: 19-01-300-007

3 of 3

Location: 6817 Silver Lake Rd (West side)

Function:	Vernacular Type:	Arch. Style:	Alterations:
Outbuilding Storage	Modern pole building		

Circa: Post 1945	Condition:	Integrity:
----------------------------	-------------------	-------------------

Source: 1995 Sidwell map	Landmark Evaluation: TBD		
Architect/Builder: Unknown	Individual:	Farmstead:	National Register: Local:
	Criteria: /14	(See reverse side of criteria listing)	

Materials:	HISTORY:
Foundation: Concrete	Modern pole building
Walls: Metal	
Roof: Metal	
Porch:	

Site Plan (not to scale) N	No picture CJM 4-5-99
---	-----------------------

Roll No./Neg.No.: no picture **Surveyed by:** KD & LM **Date:** 7-28-98

McHenry County Rural Historic Survey

Parcel Identification Number: 19-01-451-002

1 of 3

Location: Silver Lake Rd

Function:	Vernacular Type:	Arch. Style:	Alterations:
Silo			

Circa: 1920	Condition: Poor	Integrity: Poor
-----------------------	---------------------------	---------------------------

Source: 1872 Plat book 1995 Sidwell map	Landmark Evaluation: TBD		
Architect/Builder: Unknown	Individual:	Farmstead:	National Register: Local:
	Criteria: /14	(See reverse side of criteria listing)	

Materials:	<p>HISTORY:</p> <p>This seems to have been overlooked on previous survey, but it could be one of the "1986" sites - the one possible linked with 19-01-300-001 or it could be site 1996 from survey card, which has no corresponding map point.</p> <p>Barn foundation remains next to silo, has been abandoned</p> <p><i>Previous site = 1996</i></p>
Foundation:	
Walls: Staved concrete	
Roof: Metal dome	
Porch:	

Site Plan
(not to scale) N

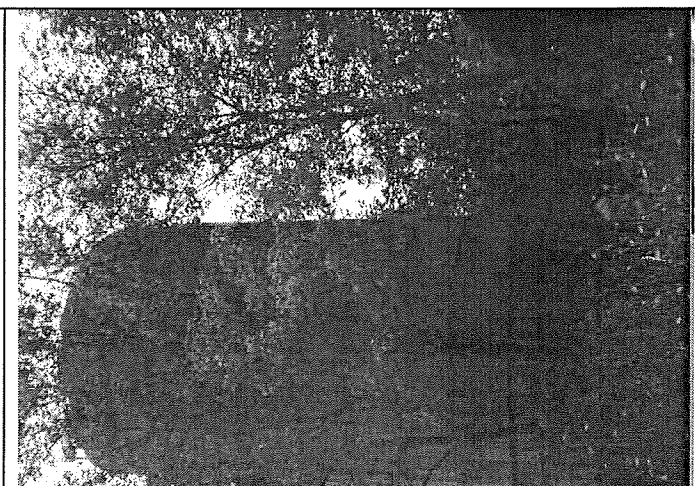

Roll No./Neg.No.: NN/9

Surveyed by: KD&LM

Date: 7-28-98

McHenry County Rural Historic Survey

Parcel Identification Number: 19-01-451-002

2 of 3

Location: Silver Lake Rd

Function:	Vernacular Type:	Arch. Style:	Alterations:
Shed	Quonset		

Circa: 1940	Condition: Poor	Integrity: Poor
-----------------------	---------------------------	---------------------------

Source: 1872 Plat book 1995 Sidwell map	Landmark Evaluation: TBD		
Architect/Builder: Unknown	Individual:	Farmstead:	National Register: Local:
	Criteria: /14	(See reverse side of criteria listing)	

Materials:	HISTORY:
Foundation: Concrete	
Walls: Metal	
Roof: Metal arch	
Porch:	

Site Plan
(not to scale) N

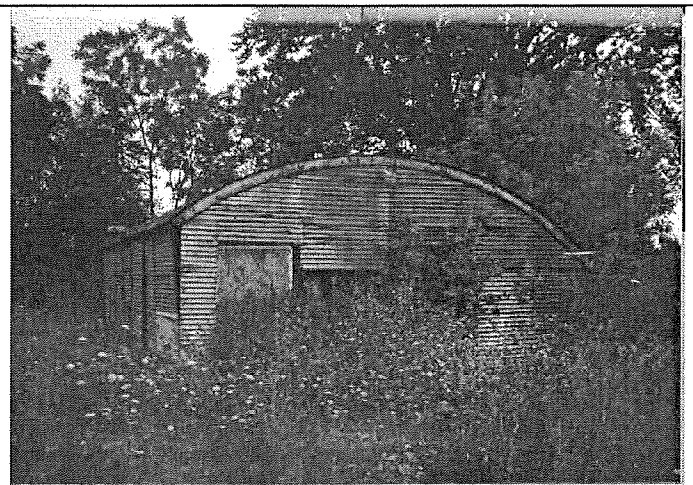

McHenry County Rural Historic Survey

Parcel Identification Number: 19-01-451-002

3 of 3

Location: Silver Lake Rd

Function:	Vernacular Type:	Arch. Style:	Alterations:
Outbuilding	Four sided		

Circa: 1920	Condition: Poor	Integrity: Poor
-----------------------	---------------------------	---------------------------

Source: 1995 Sidwell map	Landmark Evaluation: TBD		
Architect/Builder: Unknown	Individual:	Farmstead:	National Register: Local:
	Criteria: /14	(See reverse side of criteria listing)	

Materials:	HISTORY:
Foundation: Concrete and stone	Missing doors and windows and roof
Walls: Stone covered with concrete	Possible former milk house
Roof: Missing	
Porch:	

Site Plan
(not to scale) N

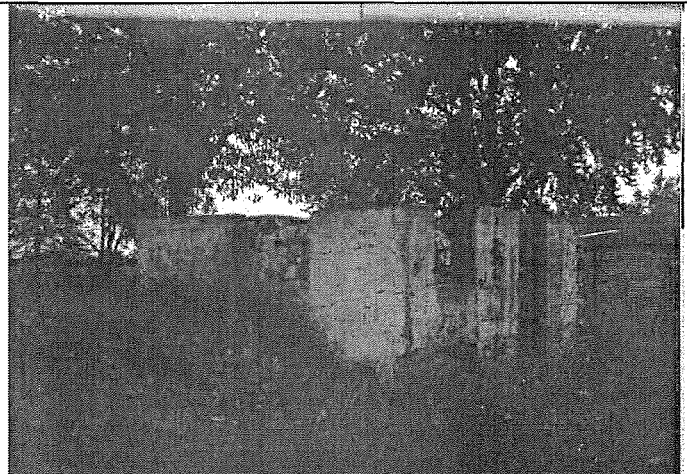

Roll No./Neg.No.: NN/7

Surveyed by: KD&LM

Date: 7-28-98

McHenry County Rural Historic Survey

Parcel Identification Number: 19-03-276-004

1 of 1

Location: 6412 Sand Road

Function:	Vernacular Type:	Arch. Style:	Alterations:
Outbuilding Corn crib	Transverse aisle		

Circa: 1890	Condition: Poor	Integrity: Poor
-----------------------	---------------------------	---------------------------

Source: 1995 Sidwell map	Landmark Evaluation: TBD		
Architect/Builder: Unknown	Individual:	Farmstead:	National Register: Local:
	Criteria: /14	(See reverse side of criteria listing)	

Materials:	HISTORY:
Foundation: Concrete	House has been torn down and a new house is being built
Walls: Clapboard and slats	Only the corn crib remains
Roof: Wood shingles	
Porch:	<i>previous site = 1994</i>

Site Plan
(not to scale) N

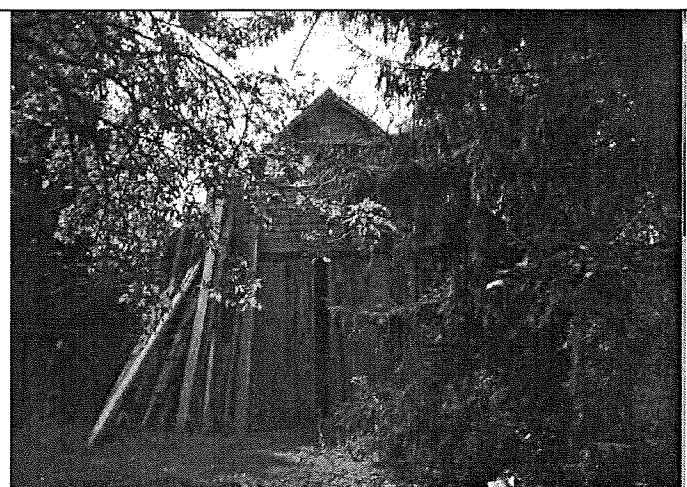

McHenry County Rural Historic Survey

Parcel Identification Number: 19-10-200-022

1 of 3

Location: 4202 Three Oaks Rd

Function:	Vernacular Type:	Arch. Style:	Alterations:
Residence	Upright and wing	Greek revival	Major addition and very altered, porch extension across full front façade and partially enclosed

Circa: 1850 - 1870	Condition: Excellent	Integrity: Poor
------------------------------	--------------------------------	---------------------------

Source: 1872 Plat book 1995 Sidwell map	Landmark Evaluation: TBD		
Architect/Builder: Unknown	Individual:	Farmstead:	National Register: Local:
	Criteria: /14	(See reverse side of criteria listing)	

Materials:

Foundation:
Concrete

Walls:
Clapboard

Roof:
Asphalt shingle

Porch:
Enclosed

HISTORY:



Previous site = 1968 ↗ 1998 rear view ↖

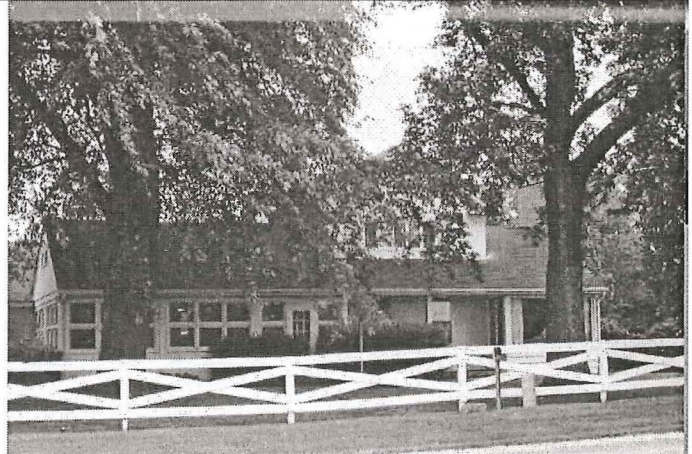

McHenry County Rural Historic Survey

Parcel Identification Number: 19-10-200-022

2 of 3

Location: 4202 Three Oaks Rd

Function:	Vernacular Type:	Arch. Style:	Alterations:
Outbuilding Storage shed	One story with gable roof		

Circa: 1900 - 1930	Condition: Fair	Integrity: Good
------------------------------	---------------------------	---------------------------

Source: 1995 Sidwell map	Landmark Evaluation: TBD		
Architect/Builder: Unknown	Individual:	Farmstead:	National Register: Local:
	Criteria: /14	(See reverse side of criteria listing)	

Materials:	HISTORY:
Foundation: Concrete	Sliding doors
Walls: Clapboard and vertical plank	
Roof: Asphalt shingle	
Porch:	

Site Plan
(not to scale) N

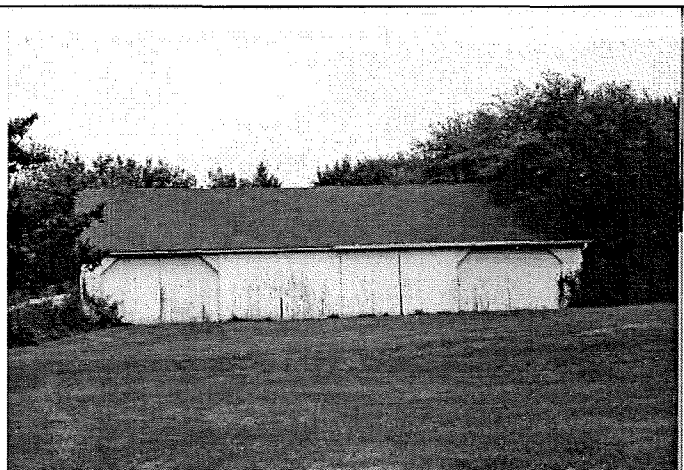

Roll No./Neg.No.: HH/11 **Surveyed by:** KD&LM **Date:** 7-28-98

McHenry County Rural Historic Survey

Parcel Identification Number: 19-10-200-022

3 of 3

Location: 4202 Three Oaks Rd

Function:	Vernacular Type:	Arch. Style:	Alterations:
Outbuilding Chicken coop	Slant roof		

Circa: 1900	Condition: Poor	Integrity: Poor
-----------------------	---------------------------	---------------------------

Source: 1995 Sidwell map	Landmark Evaluation: TBD		
Architect/Builder: Unknown	Individual:	Farmstead:	National Register: Local:
	Criteria: /14	(See reverse side of criteria listing)	

Materials:	HISTORY: No remarkable features
Foundation: Concrete	
Walls: Clapboard vertical plank	
Roof: Asphalt shingle	
Porch:	

Site Plan
(not to scale) N



McHenry County Rural Historic Survey

Parcel Identification Number: 19-15-200-003

1 of 1

Location: East Route 31 (Route 31 east side)

Function:	Vernacular Type:	Arch. Style:	Alterations:
Demolished			

Circa: N.A.	Condition: N.A.	Integrity: N.A.
-----------------------	---------------------------	---------------------------

Source: 1872 Plat book	Landmark Evaluation: N.A.		
Architect/Builder: N.A.	Individual:	Farmstead:	National Register:
	Local:		
	Criteria: /14	(See reverse side of criteria listing)	

Materials:	HISTORY: It is hidden by many trees Previous survey lists it as abandoned Verified as vacant Previous site = 1964 Cidnet says on 19-15-200-005 all buildings are demolished
Foundation:	
Walls:	
Roof:	
Porch:	



No picture

Roll No./Neg.No.: JJ

Surveyed by:

Date:

McHenry County Rural Historic Survey

Parcel Identification Number: 19-15-300-006

1 of 6

Location: 8813 West Route 31

Function:	Vernacular Type:	Arch. Style:	Alterations:
Residence	Upright and wing		Porch enclosed plus rear shed addition

Circa: 1860-1910	Condition: Good	Integrity: Poor
----------------------------	---------------------------	---------------------------

Source: 1872 Plat map 1995 Sidwell map	Landmark Evaluation: TBD		
Architect/Builder: Unknown	Individual:	Farmstead:	National Register: Local:
	Criteria: /14	(See reverse side of criteria listing)	

Materials:	HISTORY:
Foundation: Stone and concrete	Brick chimney at one end
Walls: Synthetic siding	
Roof: Asphalt shingle	
Porch: Enclosed	
	Previous site = not previously surveyed

Site Plan
(not to scale) N

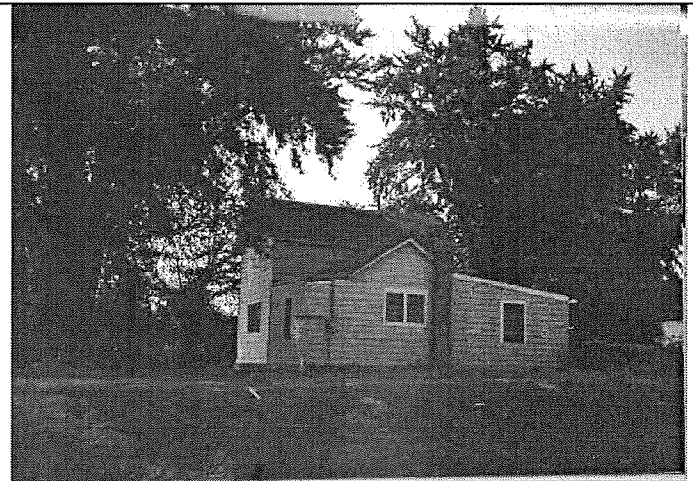

Roll No./Neg.No.: MM/34

Surveyed by: KD & LM

Date: 8-22-98

McHenry County Rural Historic Survey

Parcel Identification Number: 19-15-300-006

2 of 6

Location: 8813 West Route 31

Function:	Vernacular Type:	Arch. Style:	Alterations:
Barn	Dairy gambrel		Addition to rear

Circa: 1890 - 1910	Condition: Poor	Integrity: Poor
------------------------------	---------------------------	---------------------------

Source: 1995 Sidwell map	Landmark Evaluation: TBD		
Architect/Builder: Unknown	Individual:	Farmstead:	National Register: Local:
	Criteria: /14	(See reverse side of criteria listing)	

Materials:	HISTORY:
Foundation: Concrete, possibly stucco Walls: Vertical plank Roof: Wood shingles Porch:	Ramped, transverse aisle has gable addition in rear <i>NOW USED AS CONCRETE BUSINESS</i>

Site Plan
(not to scale) N

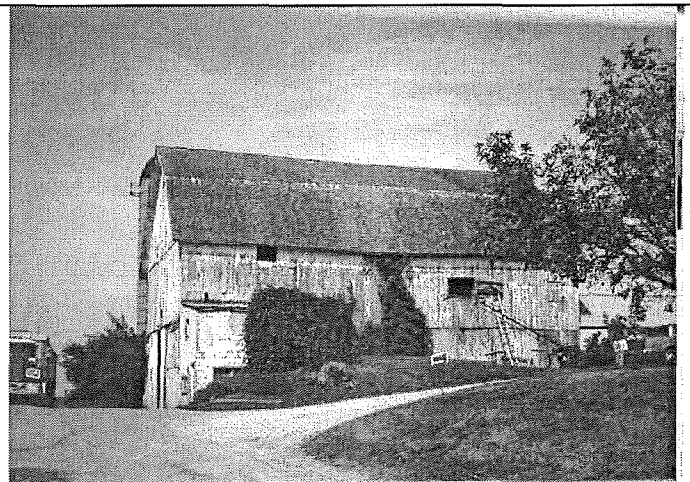

Roll No./Neg.No.: MM/35

Surveyed by: KD & LM

Date: 8-22-98

McHenry County Rural Historic Survey

Parcel Identification Number: 19-15-300-006

3 of 6

Location: 8813 West Route 31

Function:	Vernacular Type:	Arch. Style:	Alterations:
Outbuilding Silo			

Circa: 1920	Condition: Good	Integrity: Good
-----------------------	---------------------------	---------------------------

Source: 1995 Sidwell map	Landmark Evaluation: TBD		
Architect/Builder: Unknown	Individual:	Farmstead:	National Register: Local:
	Criteria: /14	(See reverse side of criteria listing)	

Materials:	HISTORY: Viewing platform still attached
Foundation: Concrete	
Walls: Staved concrete	
Roof: Metal dome	
Porch:	

Site Plan
(not to scale) N

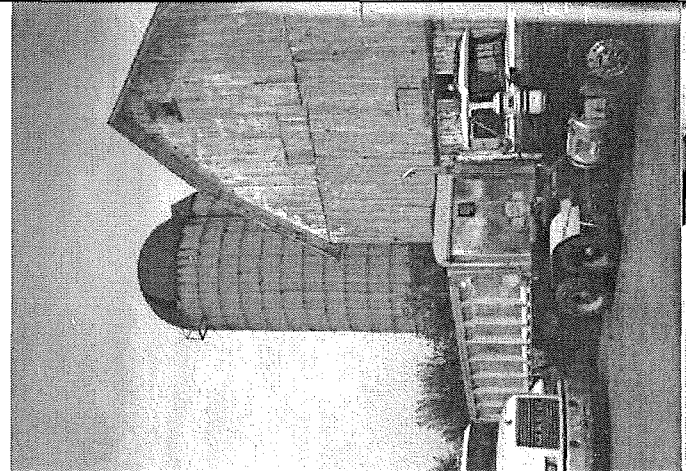

Roll No./Neg.No.: MM/36 Surveyed by: KD & LM Date:8-22-98

McHenry County Rural Historic Survey

Parcel Identification Number: 19-15-300-006

4 of 6

Location: 8813 West Route 31

Function:	Vernacular Type:	Arch. Style:	Alterations:
Outbuilding	One story with gable roof		

Circa: 1940	Condition: Poor	Integrity: Poor
-----------------------	---------------------------	---------------------------

Source: 1995 Sidwell map	Landmark Evaluation: TBD		
Architect/Builder: Unknown	Individual:	Farmstead:	National Register: Local:
	Criteria: /14	(See reverse side of criteria listing)	

Materials:	HISTORY:
Foundation: Concrete Walls: Concrete block and clapboard Roof: Wood shingles Porch:	Single vent as on chicken coops, but dutch (1½) doors as in horse stalls

Site Plan
(not to scale) **N**



McHenry County Rural Historic Survey

Parcel Identification Number: 19-15-300-006

5 of 6

Location: 8813 West Route 31

Function:	Vernacular Type:	Arch. Style:	Alterations:
Barn	Three bay with half hipped roof		

Circa: 1920	Condition: Good	Integrity: Good
-----------------------	---------------------------	---------------------------

Source: 1995 Sidwell map	Landmark Evaluation: TBD		
Architect/Builder: Unknown	Individual:	Farmstead:	National Register: Local:
	Criteria: /14	(See reverse side of criteria listing)	

Materials:	HISTORY: Siding doors, small recessed windows-very unique Jerken-end gable (half-hipped)
Foundation: Concrete	
Walls: Stucco	
Roof: Asphalt	
Porch:	

Site Plan
(not to scale) N

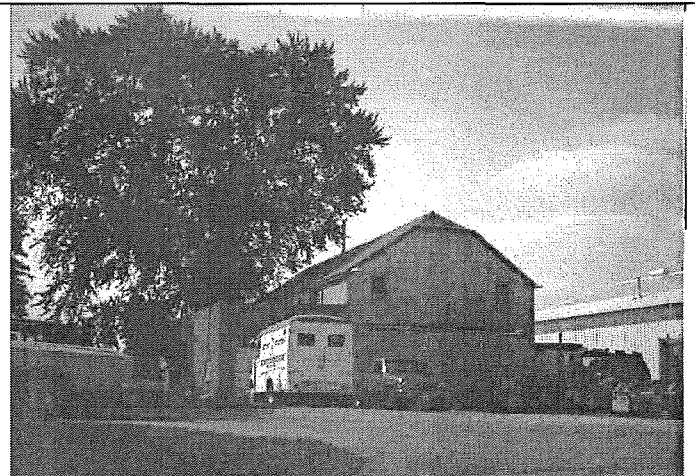

Roll No./Neg.No.: NN/2 **Surveyed by:** KD & LM **Date:** 8-22-98

McHenry County Rural Historic Survey

Parcel Identification Number: 19-15-300-006

6 of 6

Location: 8813 West Route 31

Function:	Vernacular Type:	Arch. Style:	Alterations:
Outbuilding Chicken coop	Saltbox		

Circa: 1900	Condition: Good	Integrity: Good
-----------------------	---------------------------	---------------------------

Source: 1995 Sidwell map	Landmark Evaluation: TBD		
Architect/Builder: Unknown	Individual:	Farmstead:	National Register: Local:
	Criteria: /14	(See reverse side of criteria listing)	

Materials:	HISTORY:
Foundation: Concrete	Triple vented
Walls: Clapboard	
Roof: Wood shingles	
Porch:	

Site Plan
(not to scale) N

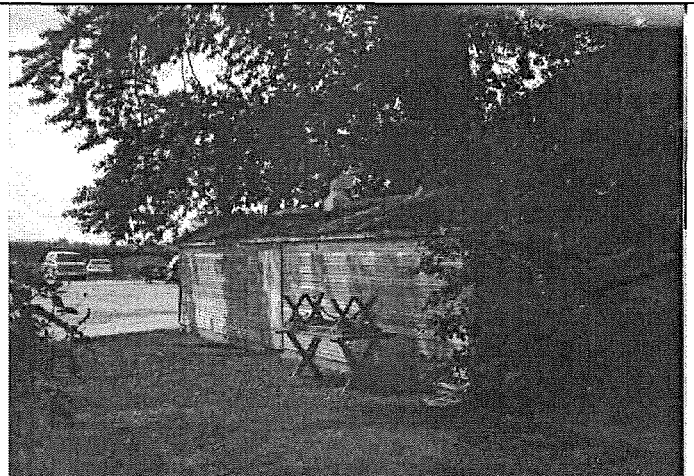

McHenry County Rural Historic Survey

Parcel Identification Number: 19-15-400-003 and 19-15-400-006 1 of 3

Location: East Route 31

Function:	Vernacular Type:	Arch. Style:	Alterations:
Residence	"L" Plan		Major addition to rear Enclosed porches
Circa: 1875 -1885	Condition: Good	Integrity: Fair	
Source: 1995 Sidwell map	Landmark Evaluation:		TBD
Architect/Builder: Unknown	Individual:	Farmstead:	National Register: Local:
	Criteria: /14	(See reverse side of criteria listing)	
Materials:	HISTORY:		
Foundation: Poured	2 brick chimneys		
Walls: Synthetic siding	Apartments 2 nd story		
Roof: Asphalt shingle			
Porch: Enclosed porches			
	Previous site = 1963		



Roll No./Neg.No.: NN/3 **Surveyed by:** KD&LM **Date:** 8-22-98

McHenry County Rural Historic Survey

Parcel Identification Number: 19-15-400-003

2 of 3

Location: East Route 31

Function:	Vernacular Type:	Arch. Style:	Alterations:
Grain bin			

Circa: Post – 1945	Condition: Good	Integrity: Good
------------------------------	---------------------------	---------------------------

Source: 1995 Sidwell map	Landmark Evaluation: TBD		
Architect/Builder: Unknown	Individual:	Farmstead:	National Register: Local:
	Criteria: /14	(See reverse side of criteria listing)	

Materials:	HISTORY:
Foundation: Concrete	
Walls: Metal	
Roof: Metal	
Porch:	

Site Plan
(not to scale) N

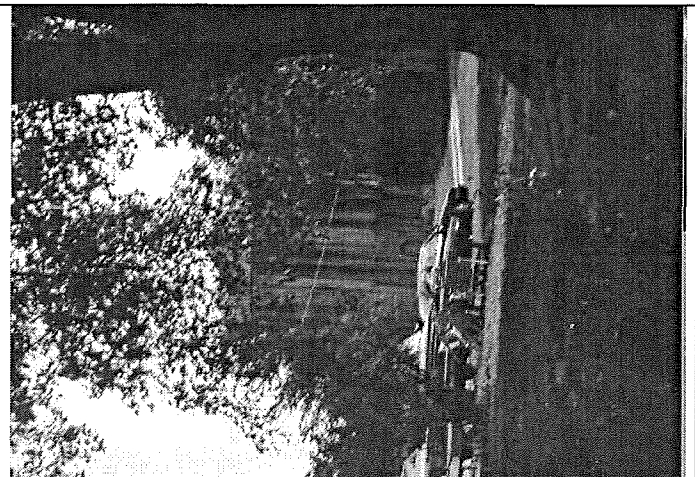

McHenry County Rural Historic Survey

Parcel Identification Number: 19-15-400-003

3 of 3

Location: East Route 31

Function:	Vernacular Type:	Arch. Style:	Alterations:
Silo and barn foundation			

Circa: 1900	Condition: Poor	Integrity: Poor
-----------------------	---------------------------	---------------------------

Source: 1995 Sidwell	Landmark Evaluation: TBD		
Architect/Builder: Unknown	Individual:	Farmstead:	National Register: Local:
	Criteria: /14	(See reverse side of criteria listing)	

Materials:	HISTORY:
Foundation: Concrete	Stone foundation from barn remains
Walls: Concrete	Obscured by overgrown vegetation
Roof: Concrete cone	
Porch:	

Site Plan
(not to scale) N

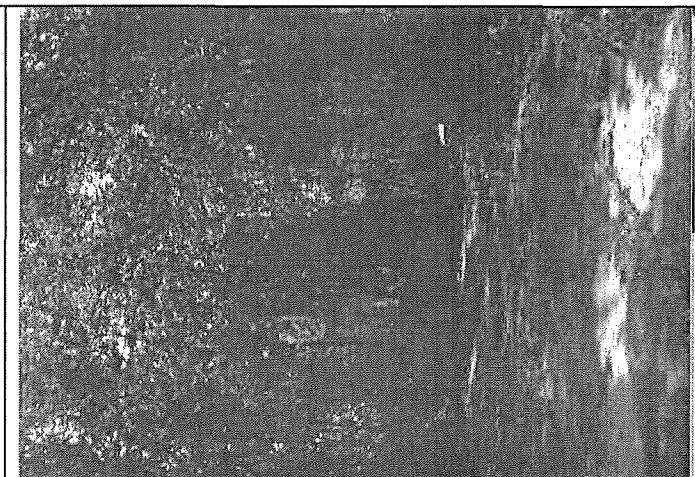

McHenry County Rural Historic Survey

Parcel Identification Number: 19-17-300-003

1 of 5

Location: 8716 East Randall Rd

Function:	Vernacular Type:	Arch. Style:	Alterations:
Residence	"I" house		Matching addition to rear with connecting entrance

Circa: 1850 - 1865	Condition: Poor	Integrity: Good
------------------------------	---------------------------	---------------------------

Source: 1995 Sidwell map	Landmark Evaluation: TBD		
Architect/Builder: Unknown	Individual:	Farmstead:	National Register: Local:
	Criteria: /14	(See reverse side of criteria listing)	

Materials:	HISTORY:
Foundation: Concrete covered stone Walls: Asbestos Roof: Asphalt shingles Porch:	Original six-over-six windows, could be restored if asbestos removed

Site Plan
(not to scale) N



Roll No./Neg.No.: HH1 Surveyed by: LM &KD Date: 7-28-98

McHenry County Rural Historic Survey

Parcel Identification Number: 19-17-300-003

2 of 5

Location: 8716 E. Randall Rd

Function:	Vernacular Type:	Arch. Style:	Alterations:
Barn	Dairy gambrel		

Circa: 1910 - 1930	Condition: Poor	Integrity: Good
------------------------------	---------------------------	---------------------------

Source: 1995 Sidwell map	Landmark Evaluation: TBD		
Architect/Builder: Unknown	Individual:	Farmstead:	National Register: Local:
	Criteria: /14	(See reverse side of criteria listing)	

Materials:	<p>HISTORY:</p> <p>Cidnet says pin was deleted to create 19-17-300-004 and 005</p> <p>Ramped, door under ramp</p> <p>3 vents</p> <div style="text-align: center; margin-top: 20px;">  </div>
Foundation: Poured	
Walls: Asbestos	
Roof: Asphalt shingles	
Porch:	

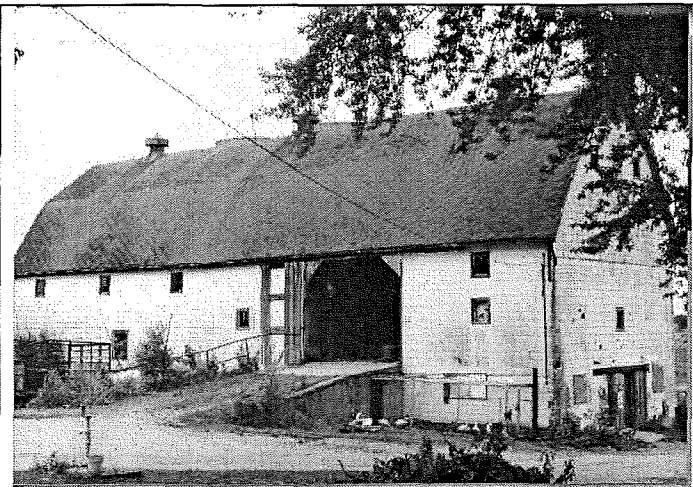
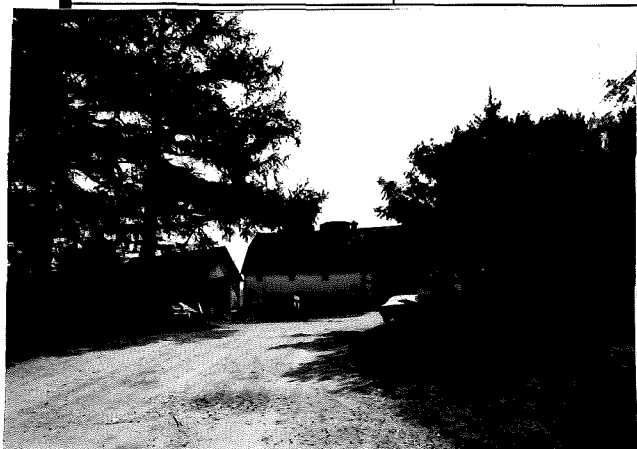

McHenry County Rural Historic Survey

Parcel Identification Number: 19-17-300-003

3 of 5

Location: 8716 East Randall Rd

Function:	Vernacular Type:	Arch. Style:	Alterations:
Silos			

Circa: 1910 -1940	Condition: Fair	Integrity: Fair
-----------------------------	---------------------------	---------------------------

Source: 1995 Sidwell map	Landmark Evaluation: TBD		
Architect/Builder: Unknown	Individual:	Farmstead:	National Register: Local:
	Criteria: /14	(See reverse side of criteria listing)	

Materials:	HISTORY:
Foundation: Concrete	
Walls: Concrete stave	
Roof: None	
Porch:	

Site Plan
(not to scale)

N

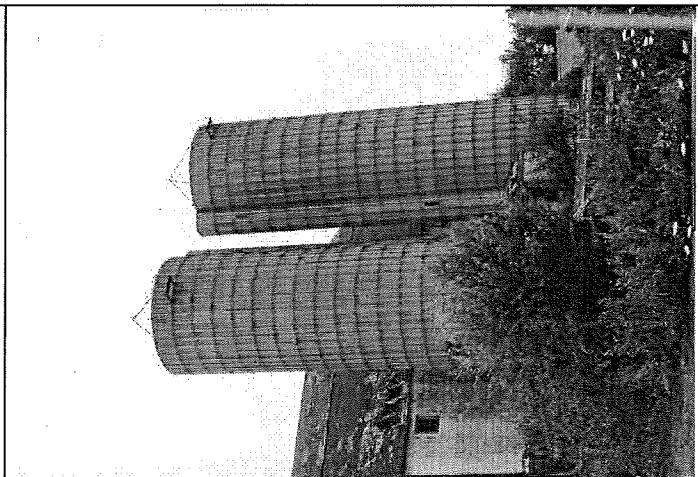

McHenry County Rural Historic Survey

Parcel Identification Number: 19-17-300-003

4 of 5

Location: 8716 E. Randall Rd

Function:	Vernacular Type:	Arch. Style:	Alterations:
Outbuilding Shed	Gable		

Circa: 1920 - 1930	Condition: Poor	Integrity: Poor
------------------------------	---------------------------	---------------------------

Source: 1995 Sidwell map	Landmark Evaluation: TBD		
Architect/Builder: Unknown	Individual:	Farmstead:	National Register:
	Local:		
	Criteria: /14	(See reverse side of criteria listing)	

Materials:	HISTORY:
Foundation: Concrete	Single brick chimney, roof caving in
Walls: Stucco	Needs to be inspected for determination of age, could be older
Roof: Asphalt shingles	
Porch:	

Site Plan
(not to scale) N

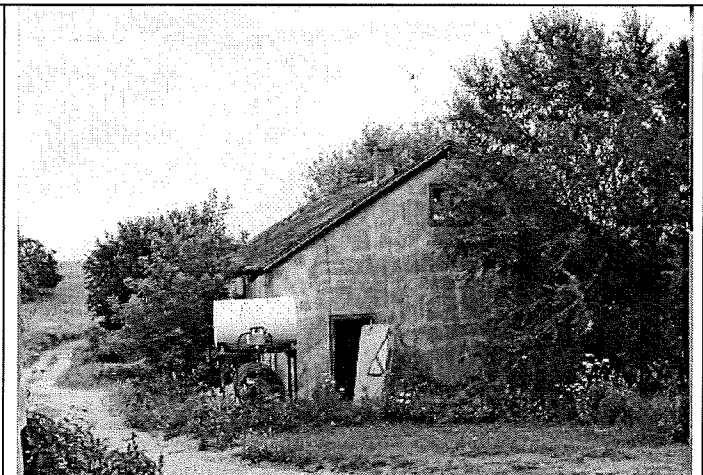

Roll No./Neg.No.: HH5 **Surveyed by:** LM &KD **Date:** 7-28-98

McHenry County Rural Historic Survey

Parcel Identification Number: 19-17-300-003

5 of 5

Location: 8716 East Randall Rd

Function:	Vernacular Type:	Arch. Style:	Alterations:
Outbuilding Shed			

Circa: 1880	Condition: Poor	Integrity: Good
-----------------------	---------------------------	---------------------------

Source: 1995 Sidwell map	Landmark Evaluation: TBD		
Architect/Builder: Unknown	Individual:	Farmstead:	National Register: Local:
	Criteria: /14	(See reverse side of criteria listing)	

Materials:	HISTORY: Long building, with sliding doors
Foundation: Concrete	
Walls: Asbestos, vertical plank	
Roof: Asphalt shingles	
Porch:	

Site Plan
(not to scale) N



Roll No./Neg.No.: HH4 **Surveyed by:** LM &KD **Date:** 7-28-98

McHenry County Rural Historic Survey

Parcel Identification Number: 19-18-105-004

1 of 5

Location: 8103 Golf Course Rd

Function:	Vernacular Type:	Arch. Style:	Alterations:
Residence	Central Hall with dormer		Enclosed porch Replacement windows

Circa: 1860 - 1910	Condition: Good	Integrity: Poor
------------------------------	---------------------------	---------------------------

Source: 1995 Sidwell map	Landmark Evaluation: TBD		
Architect/Builder: Unknown	Individual:	Farmstead:	National Register: Local:
	Criteria: /14	(See reverse side of criteria listing)	

Materials:	HISTORY:
Foundation: Stone	“Meirer Produce Farm”
Walls: Aluminum siding	Front gabled dormer, story and ½
Roof: Asphalt shingle	Enclosed porch
Porch:	
	Previous site = 1941



Roll No./Neg.No.: HH5

Surveyed by: LM & KD

Date: 7-28-98

McHenry County Rural Historic Survey

Parcel Identification Number: 19-18-105-004

2 of 5

Location: 8103 Golf Course Rd

Function:	Vernacular Type:	Arch. Style:	Alterations:
Barn	Three bay		Major additions

Circa: 1860-1910	Condition: Good	Integrity: Poor
----------------------------	---------------------------	---------------------------

Source: 1995 Sidwell map	Landmark Evaluation: TBD		
Architect/Builder: Unknown	Individual:	Farmstead:	National Register: Local:
	Criteria: /14	(See reverse side of criteria listing)	

Materials:	HISTORY:
Foundation: Concrete Walls: Vertical plank Roof: Asphalt shingle Porch:	Barn has numerous additions making formal analysis a little difficult

Site Plan
(not to scale) N

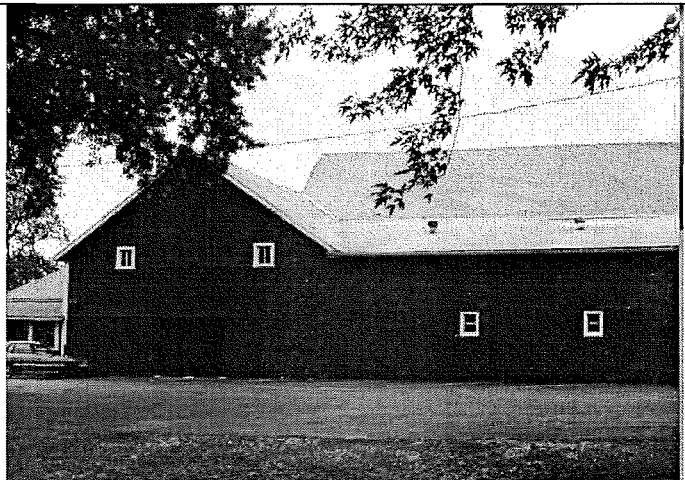

Roll No./Neg.No.: HH6

Surveyed by: LM & KD

Date: 7-28-98

McHenry County Rural Historic Survey

Parcel Identification Number: 19-18-105-004

3 of 5

Location: 8103 Golf Course Rd

Function:	Vernacular Type:	Arch. Style:	Alterations:
Outbuilding Storage shed	One story with gable roof		Shed addition to one side

Circa: 1900	Condition: Good	Integrity: Good
-----------------------	---------------------------	---------------------------

Source: 1995 Sidwell map	Landmark Evaluation: TBD		
Architect/Builder: Unknown	Individual:	Farmstead:	National Register: Local:
	Criteria: /14	(See reverse side of criteria listing)	

Materials:	HISTORY:
Foundation: Concrete Walls: Beveled clapboard new vertical plank Roof: Asphalt shingle Porch:	

Site Plan
(not to scale) N



Roll No./Neg.No.: HH7

Surveyed by: LM & KD

Date: 7-28-98

McHenry County Rural Historic Survey

Parcel Identification Number: 19-18-105-004

4 of 5

Location: 8103 Golf Course Rd

Function:	Vernacular Type:	Arch. Style:	Alterations:
Outbuilding Storage shed	Rainbow Quonset		

Circa: 1940	Condition: Good	Integrity: Good
-----------------------	---------------------------	---------------------------

Source: 1995 Sidwell map	Landmark Evaluation: TBD		
Architect/Builder: Unknown	Individual:	Farmstead:	National Register: Local:
	Criteria: /14	(See reverse side of criteria listing)	

Materials:	HISTORY:
Foundation: Concrete	Transverse aisle
Walls: Metal	
Roof: Metal	
Porch:	

Site Plan
(not to scale) N

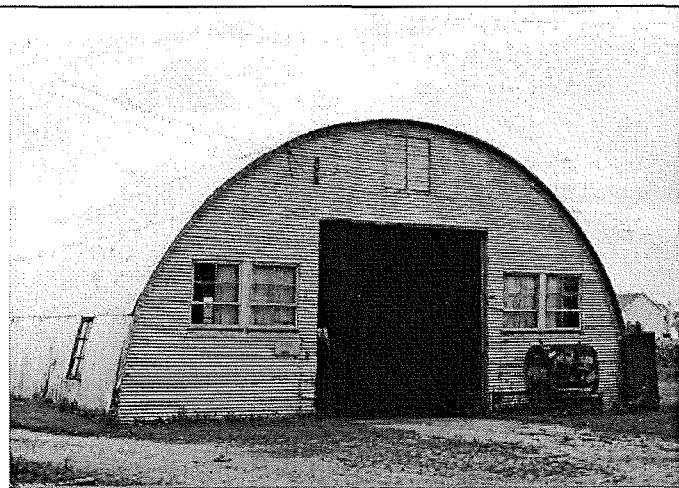

Roll No./Neg.No.: HH8

Surveyed by: LM & KD

Date: 7-28-98

McHenry County Rural Historic Survey

Parcel Identification Number: 19-18-105-004

5 of 5

Location: 8103 Golf Course Rd

Function:	Vernacular Type:	Arch. Style:	Alterations:
Outbuilding Garage	Pyramided roof shape with dormer		

Circa: 1940	Condition: Good	Integrity: Good
-----------------------	---------------------------	---------------------------

Source: 1995 Sidwell map	Landmark Evaluation: TBD		
Architect/Builder: Unknown	Individual:	Farmstead:	National Register: Local:
	Criteria: /14	(See reverse side of criteria listing)	

Materials:	HISTORY:
Foundation: Concrete Walls: Beveled clapboard Roof: Asphalt shingles Porch:	With gable dormered windows, three up-and-over doors

Site Plan
(not to scale) N

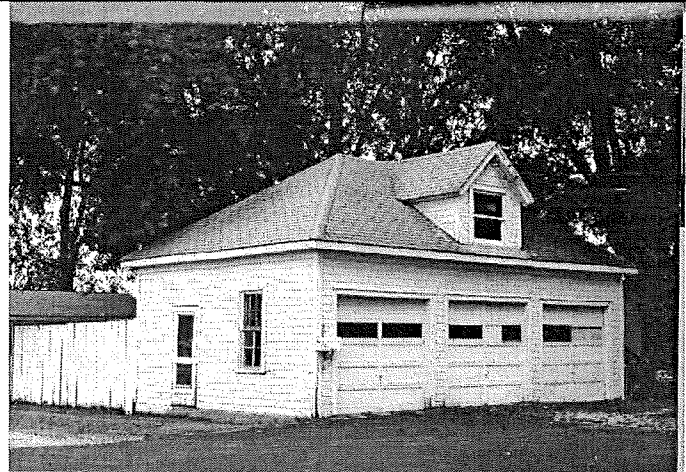

Roll No./Neg.No.: HH9

Surveyed by: LM & KD

Date: 7-28-98

McHenry County Rural Historic Survey

Parcel Identification Number: 19-23-476-012

1 of 3

Location: 10075 North River Road

Function:	Vernacular Type:	Arch. Style:	Alterations:
Residence	Upright and wing		Addition to side of side wing Replacement windows

Circa: 1871 according to resident	Condition: Good	Integrity: Poor
---	---------------------------	---------------------------

Source: 1872 Plat book 1995 Sidwell map	Landmark Evaluation: TBD		
Architect/Builder: Unknown	Individual:	Farmstead:	National Register: Local:
	Criteria: /14	(See reverse side of criteria listing)	

Materials:	HISTORY:
Foundation: Stone	Central brick chimney
Walls: Wood shingles (later)	
Roof: Asphalt	
Porch: Open	
	Previous site = 1956



Roll No./Neg.No.: NN/20

Surveyed by: LM

Date: 8-22-98

McHenry County Rural Historic Survey

Parcel Identification Number: 19-23-476-012

2 of 3

Location: 10075 North River Road

Function:	Vernacular Type:	Arch. Style:	Alterations:
Barn	Three bay		

Circa: 1860 - 1875	Condition: Good	Integrity: Good
------------------------------	---------------------------	---------------------------

Source: 1995 Sidwell map	Landmark Evaluation: TBD		
Architect/Builder: Unknown	Individual:	Farmstead:	National Register: Local:
	Criteria: /14	(See reverse side of criteria listing)	

Materials:	HISTORY:
Foundation: Stone Walls: Vertical plank Roof: Metal Porch:	Ramped, transverse aisle has a cupola vent in center

Site Plan
(not to scale) N

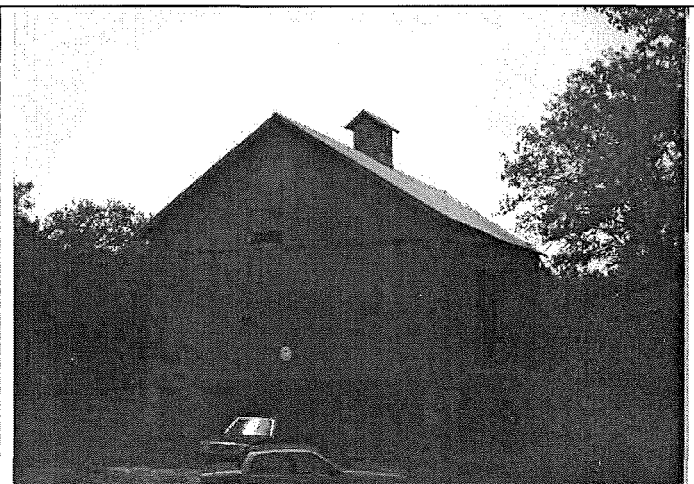

Roll No./Neg.No.: NN/18

Surveyed by: LM

Date: 8-22-98

McHenry County Rural Historic Survey

Parcel Identification Number: 19-23-476-012

3 of 3

Location: 10075 North River Road

Function:	Vernacular Type:	Arch. Style:	Alterations:
Corn crib	Transverse aisle		

Circa: 1900	Condition: Poor	Integrity: Poor
-----------------------	---------------------------	---------------------------

Source: 1995 Sidwell map	Landmark Evaluation: TBD		
Architect/Builder: Unknown	Individual:	Farmstead:	National Register: Local:
	Criteria: /14	(See reverse side of criteria listing)	

Materials:	HISTORY:
Foundation: Raised on blocks	In state of bad disrepair
Walls: Horizontal wood slats	Will cave in soon if roof not fixed
Roof: Wood shingles	
Porch:	

Site Plan
(not to scale) N



Roll No./Neg.No.: NN/19

Surveyed by: LM

Date: 8-22-98

McHenry County Rural Historic Survey

Parcel Identification Number: 19-25-100-011

2 of 6

Location: No street address

Function:	Vernacular Type:	Arch. Style:	Alterations:
Outbuilding Garage	Gable		Modern door installed

Circa: 1900	Condition: Good	Integrity: Good
-----------------------	---------------------------	---------------------------

Source: 1995 Sidwell map	Landmark Evaluation: TBD	
Architect/Builder: Unknown	Individual: Farmstead: National Register: Local: Criteria: /14 (See reverse side of criteria listing)	

Materials:	HISTORY:
Foundation: Concrete Walls: Clapboard Roof: Asphalt shingle Porch:	Cupola vent; possible storage for one carriage; now has "up and over" door

Site Plan
(not to scale) N

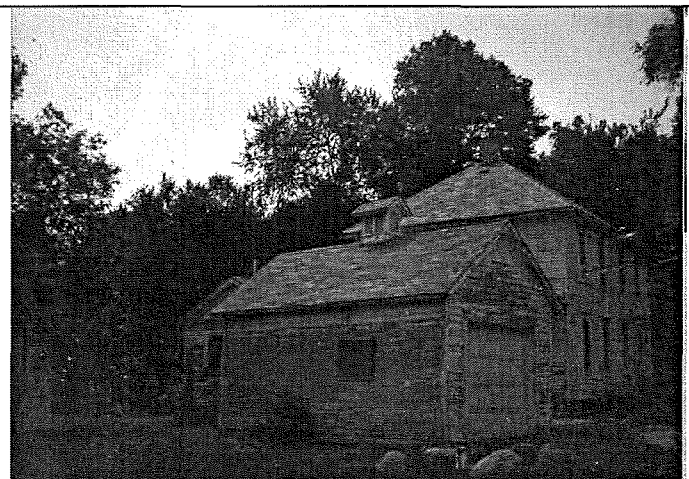

Roll No./Neg.No.: NN/22

Surveyed by: LM&KD

Date: 8-22-98

McHenry County Rural Historic Survey

Parcel Identification Number: 19-25-100-011

3 of 6

Location: No street address

Function:	Vernacular Type:	Arch. Style:	Alterations:
Barn	Three bay		

Circa: 1860 - 1910	Condition: Fair	Integrity: Good
------------------------------	---------------------------	---------------------------

Source: 1995 Sidwell map	Landmark Evaluation: TBD		
Architect/Builder: Unknown	Individual:	Farmstead:	National Register: Local:
	Criteria: /14	(See reverse side of criteria listing)	

Materials:	HISTORY:
Foundation: Stone Walls: Vertical plank Roof: Asphalt shingle Porch:	Two cupola vents ramped

Site Plan
(not to scale) N



Roll No./Neg.No.: NN/24

Surveyed by: LM&KD

Date: 8-22-98

McHenry County Rural Historic Survey

Parcel Identification Number: 19-25-100-011

4 of 6

Location: No street address

Function:	Vernacular Type:	Arch. Style:	Alterations:
Silo			

Circa: 1860 - 1910	Condition: Good	Integrity: Good
------------------------------	---------------------------	---------------------------

Source: 1995 Sidwell map	Landmark Evaluation: TBD		
Architect/Builder: Unknown	Individual:	Farmstead:	National Register:
	Local:		
	Criteria: /14	(See reverse side of criteria listing)	

Materials:	HISTORY:
Foundation: Concrete	
Walls: Poured Concrete	
Roof: Poured concrete cone	
Porch:	

Site Plan
(not to scale) N

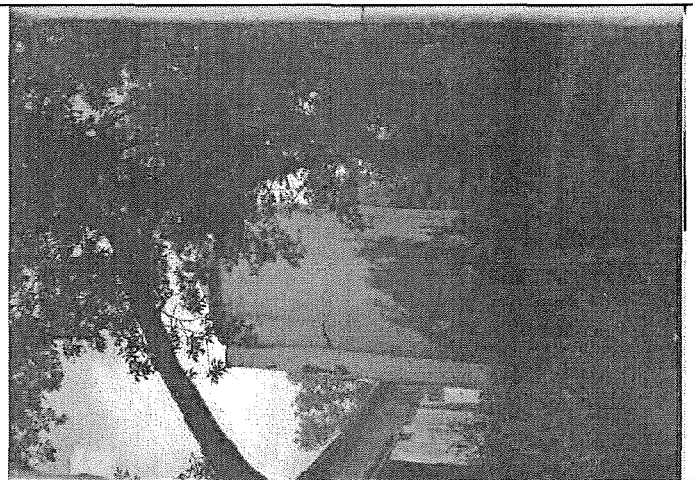

Roll No./Neg.No.: NN/25

Surveyed by: LM&KD

Date: 8-22-98

McHenry County Rural Historic Survey

Parcel Identification Number: 19-25-100-011

5 of 6

Location: No street address

Function:	Vernacular Type:	Arch. Style:	Alterations:
Barn secondary	Dairy gambrel		

Circa: 1900 - 1910	Condition: Good	Integrity: Good
------------------------------	---------------------------	---------------------------

Source: 1995 Sidwell map	Landmark Evaluation: TBD		
Architect/Builder: Unknown	Individual:	Farmstead:	National Register: Local:
	Criteria: /14	(See reverse side of criteria listing)	

Materials:	HISTORY:
Foundation: Concrete	Has grappling hook extension; smaller secondary barn Windows are boarded up <div style="text-align: center; border: 1px solid black; padding: 5px; transform: rotate(-15deg); display: inline-block;">GONE</div>
Walls: Clapboard	
Roof: Asphalt	
Porch:	

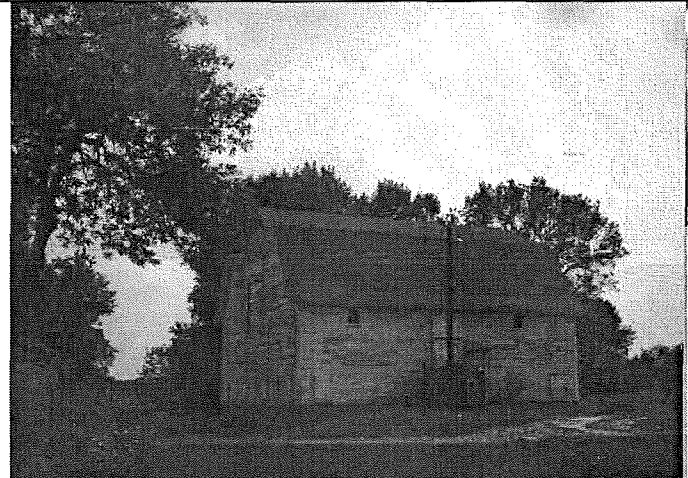

Roll No./Neg.No.: NN/23

Surveyed by: LM&KD

Date: 8-22-98

McHenry County Rural Historic Survey

Parcel Identification Number: 19-25-100-011

6 of 6

Location: No street address

Function:	Vernacular Type:	Arch. Style:	Alterations:
Outbuilding Corncrib	Transverse aisle		

Circa: 1910 - 1930	Condition: Good	Integrity: Good
------------------------------	---------------------------	---------------------------

Source: 1995 Sidwell map	Landmark Evaluation: TBD		
Architect/Builder: Unknown	Individual:	Farmstead:	National Register: Local:
	Criteria: /14	(See reverse side of criteria listing)	

Materials:	HISTORY:
Foundation: Concrete	Corn crib
Walls: Clapboard and horizontal wood slats	No remarkable features
Roof: Asphalt	
Porch:	

Site Plan
(not to scale) N

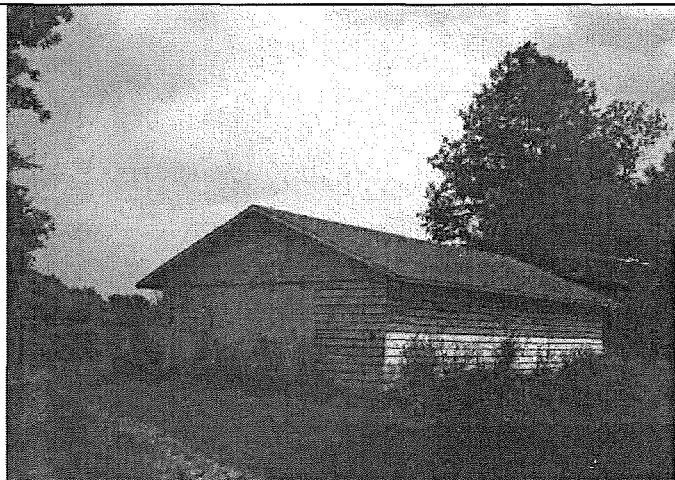

Roll No./Neg.No.: NN/26

Surveyed by: LM&KD

Date: 8-22-98

McHenry County Rural Historic Survey

Parcel Identification Number: 19-32-100-012

1 of 3

Location: East Randall Road

Function:	Vernacular Type:	Arch. Style:	Alterations:
Residence	Saltbox		Addition

Circa: 1900 - 1930	Condition: Poor	Integrity: Poor
------------------------------	---------------------------	---------------------------

Source: 1972 Plat book 1995 Sidwell map	Landmark Evaluation: TBD		
Architect/Builder: Unknown	Individual:	Farmstead:	National Register: Local:
	Criteria: /14	(See reverse side of criteria listing)	

Materials:	HISTORY:
Foundation: Concrete	2 dormered windows
Walls: Clapboard	Farm abandoned
Roof: Asphalt shingle	Additions
Porch: Inset	Previous site = 1951

Site Plan
(not to scale) N

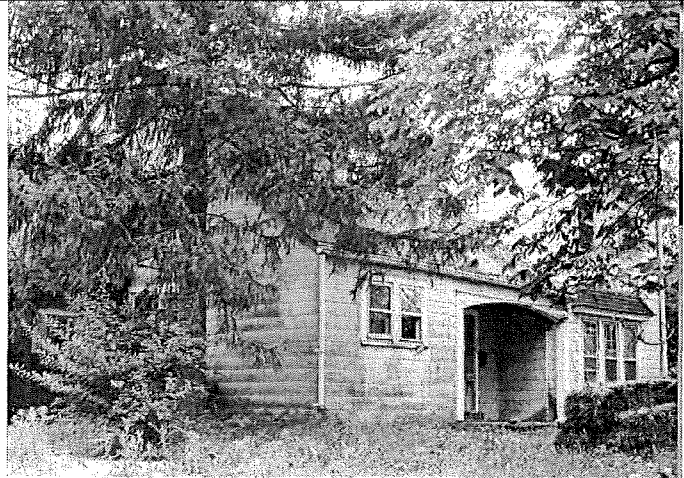

Roll No./Neg.No.: MM11 **Surveyed by:** LM&KD **Date:** 7-28-98

McHenry County Rural Historic Survey

Parcel Identification Number: 19-32-100-012

2 of 3

Location: East Randall Rd

Function:	Vernacular Type:	Arch. Style:	Alterations:
Storage shed			

Circa: 1880	Condition: Poor	Integrity: Poor
-----------------------	---------------------------	---------------------------

Source: 1995 Sidwell map	Landmark Evaluation: TBD								
Architect/Builder: Unknown	<table style="width: 100%;"> <tr> <td style="width: 25%;">Individual:</td> <td style="width: 25%;">Farmstead:</td> <td style="width: 25%;">National Register:</td> <td style="width: 25%;">Local:</td> </tr> <tr> <td>Criteria: /14</td> <td colspan="3" style="text-align: center;">(See reverse side of criteria listing)</td> </tr> </table>	Individual:	Farmstead:	National Register:	Local:	Criteria: /14	(See reverse side of criteria listing)		
Individual:	Farmstead:	National Register:	Local:						
Criteria: /14	(See reverse side of criteria listing)								

Materials:	HISTORY:
Foundation: Concrete Walls: Vertical plank Roof: Wood shingle Porch:	

Site Plan
(not to scale) N

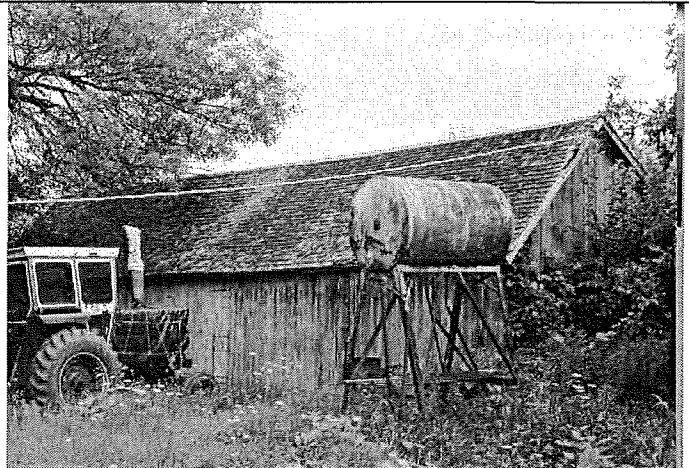

Roll No./Neg.No.: V33 **Surveyed by:** LM&KD **Date:** 7-21-98

McHenry County Rural Historic Survey

Parcel Identification Number: 19-32-100-012

3 of 3

Location: East Randall Rd

Function:	Vernacular Type:	Arch. Style:	Alterations:
Shed			

Circa: 1900	Condition: Poor	Integrity: Good
-----------------------	---------------------------	---------------------------

Source: 1995 Sidwell map	Landmark Evaluation: TBD		
Architect/Builder: Unknown	Individual:	Farmstead:	National Register:
	Local:		
	Criteria: /14	(See reverse side of criteria listing)	

Materials:	HISTORY:
Foundation: Concrete	
Walls: Beveled clapboard	
Roof: Asphalt shingle	
Porch:	

Site Plan
(not to scale) N

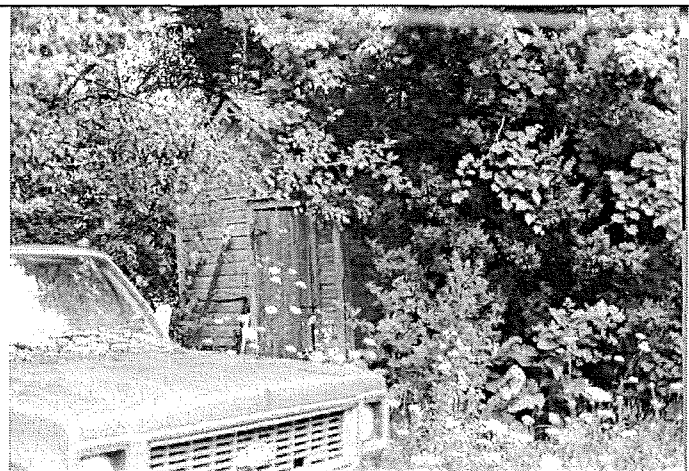

Roll No./Neg.No.: V34 **Surveyed by:** LM&KD **Date:** 7-21-98

McHenry County Rural Historic Survey

Parcel Identification Number: 19-32-300-025

1 of 9

Location: 11860 East Randall Road

Function:	Vernacular Type:	Arch. Style:	Alterations:
Residence	Central Hall One and 1½ half stories	Greek Revival	Addition with shed roof at the rear plus a modern deck

Circa: 1850 - 1860	Condition: Excellent	Integrity: Fair
------------------------------	--------------------------------	---------------------------

Source: 1995 Sidwell Map	Landmark Evaluation: TBD		
Architect/Builder: Unknown	Individual:	Farmstead:	National Register:
	Criteria: /14	Local: (See reverse side of criteria listing)	

Materials:	HISTORY:
Foundation: Concrete and stone	This is the original residence on property, built 1850's Originally front gable Now reoriented, side gable Added bay windows and extended room on side Replacement windows <i>rear view</i> Previous site = 1952
Walls: Vinyl siding	
Roof: Asphalt shingles	
Porch:	

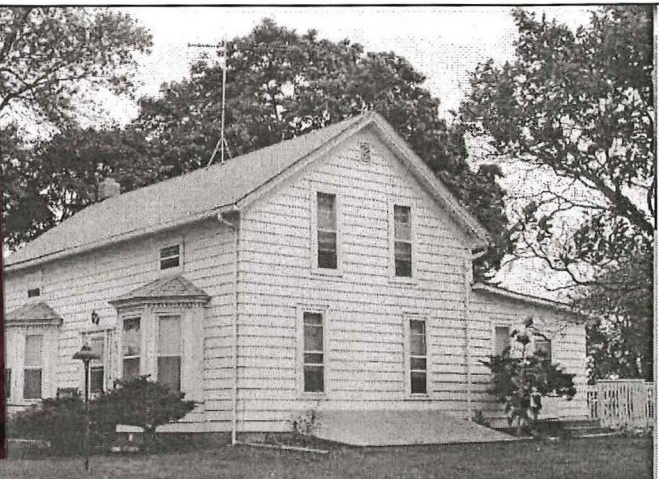

Roll No./Neg.No.: V/23

Surveyed by: LM & KD

Date: 7-21-98

McHenry County Rural Historic Survey

Parcel Identification Number: 19-32-300-025

2 of 9

Location: 11860 East Randall Road

Function:	Vernacular Type:	Arch. Style:	Alterations:
Barn	Dairy gambrel		

Circa: 1900	Condition: Good	Integrity: Good
-----------------------	---------------------------	---------------------------

Source: 1995 Sidwell map	Landmark Evaluation: TBD		
Architect/Builder: Unknown	Individual:	Farmstead:	National Register: Local:
	Criteria: /14	(See reverse side of criteria listing)	

Materials:	HISTORY:
Foundation: Concrete	This barn replaced a English three bay barn that was original to the farmsted
Walls: Vertical plank	
Roof: Metal	
Porch:	

GONE

Site Plan
(not to scale) N

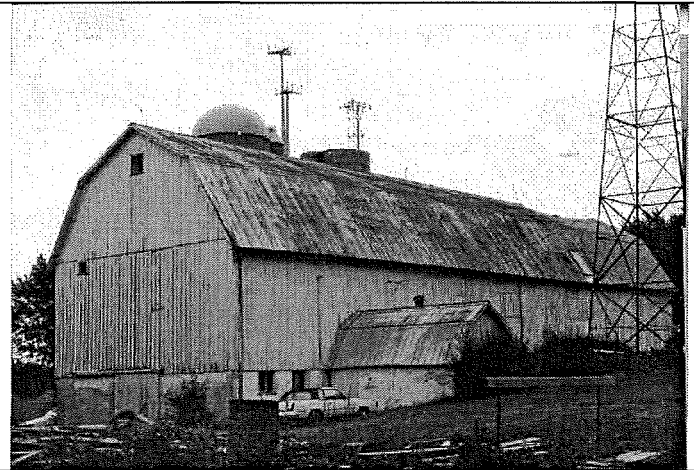

Roll No./Neg.No.: V/25

Surveyed by: LM & KD

Date: 7-21-98

McHenry County Rural Historic Survey

Parcel Identification Number: 19-32-300-025

3 of 9

Location: 11860 East Randall Road

Function:	Vernacular Type:	Arch. Style:	Alterations:
2 Silos			

Circa: 1920	Condition: Poor	Integrity: Good
-----------------------	---------------------------	---------------------------

Source: 1995 Sidwell Map	Landmark Evaluation: TBD		
Architect/Builder: Unknown	Individual:	Farmstead:	National Register: Local:
	Criteria: /14	(See reverse side of criteria listing)	

Materials:	HISTORY:
Foundation: Concrete	Both with viewing platforms
Walls: Concrete stave	One with ladders
Roof: Metal dome-1 missing	Side flanking to barn
Porch:	

Site Plan
(not to scale) N

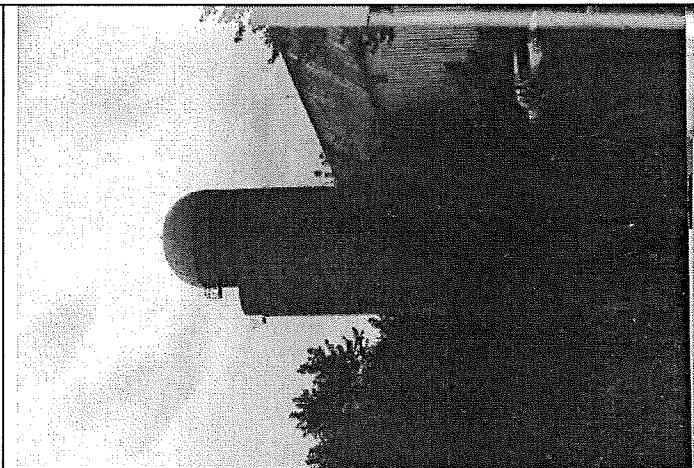

Roll No./Neg.No.: V/26

Surveyed by: LM & KD

Date: 7-21-98

McHenry County Rural Historic Survey

Parcel Identification Number: 19-32-300-025

4 of 9

Location: 11860 East Randall Road

Function:	Vernacular Type:	Arch. Style:	Alterations:
Residence	Bugalow		

Circa: 1948	Condition: Excellent	Integrity: Good
-----------------------	--------------------------------	---------------------------

Source: 1995 Sidwell map	Landmark Evaluation: TBD		
Architect/Builder: N.A.	Individual:	Farmstead:	National Register: Local:
	Criteria: /14	(See reverse side of criteria listing)	

Materials:	HISTORY:
Foundation: Poured Walls: Wide clapboard Roof: Asphalt shingles Porch:	Part of Miller Farm partnership, house was built in 1948

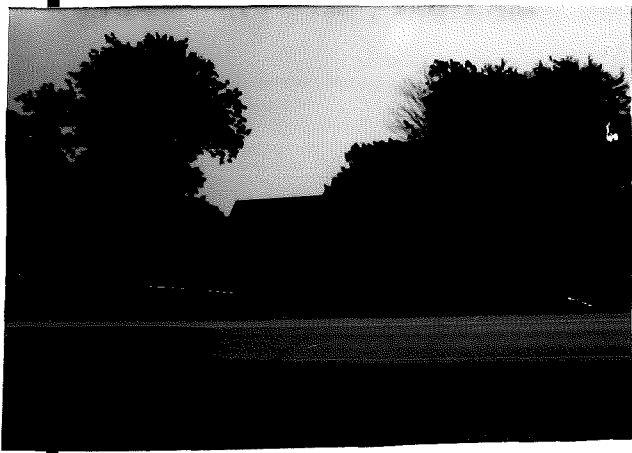

Roll No./Neg.No.: V/23

Surveyed by: LM & KD

Date: 7-21-98

McHenry County Rural Historic Survey

Parcel Identification Number: 19-32-300-025

5 of 9

Location: 11860 East Randall Road

Function:	Vernacular Type:	Arch. Style:	Alterations:
Outbuilding Storage shed	One story with gable roof		

Circa: 1900	Condition: Good	Integrity: Good
-----------------------	---------------------------	---------------------------

Source: 1995 Sidwell map	Landmark Evaluation: TBD		
Architect/Builder: Unknown	Individual:	Farmstead:	National Register: Local:
	Criteria: /14	(See reverse side of criteria listing)	

Materials:	HISTORY:
Foundation: Concrete	
Walls: Clapboard	
Roof: Metal	
Porch:	

Site Plan
(not to scale) N

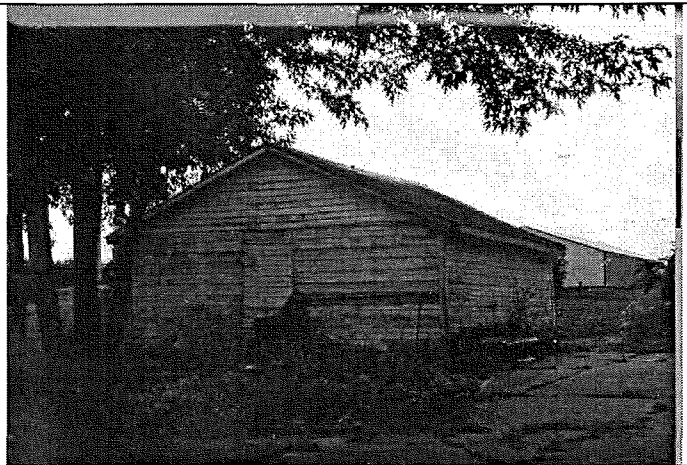

Roll No./Neg.No.: V/27

Surveyed by: LM & KD

Date: 7-21-98

McHenry County Rural Historic Survey

Parcel Identification Number: 19-32-300-025

6 of 9

Location: 11860 East Randall Road

Function:	Vernacular Type:	Arch. Style:	Alterations:
Outbuilding Chicken coop	Slanted roof		

Circa: 1920	Condition: Poor	Integrity: Good
-----------------------	---------------------------	---------------------------

Source: 1995 Sidwell map	Landmark Evaluation: TBD		
Architect/Builder: Unknown	Individual:	Farmstead:	National Register: Local:
	Criteria: /14	(See reverse side of criteria listing)	

Materials:	HISTORY:
Foundation: Concrete	6-over-6 windows (probably were originally in the front)
Walls: Beveled clapboard	2 doors and windows on 3 sides
Roof: Asphalt	
Porch:	

Site Plan
(not to scale) N



McHenry County Rural Historic Survey

Parcel Identification Number: 19-32-300-025

7 of 9

Location: 11860 East Randall Road

Function:	Vernacular Type:	Arch. Style:	Alterations:
Outbuilding Pump house SHED	One story with gambrel roof		

Circa: 1870 - 1900	Condition: Good	Integrity: Good
------------------------------	---------------------------	---------------------------

Source: 1995 Sidwell map	Landmark Evaluation: TBD		
Architect/Builder: Unknown	Individual:	Farmstead:	National Register: Local:
	Criteria: /14	(See reverse side of criteria listing)	

Materials:	HISTORY:
Foundation: Stone	Window and door on one end; another window on back end
Walls: Stone and board and batten	
Roof: Asphalt shingles	
Porch:	

Site Plan
(not to scale) N

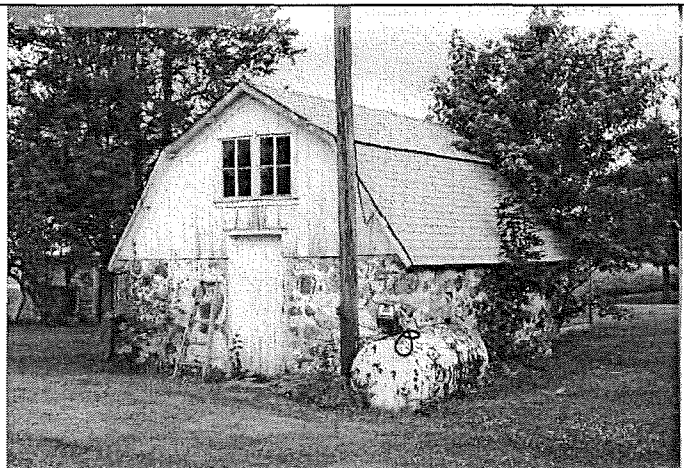

Roll No./Neg.No.: V/29

Surveyed by: LM & KD

Date: 7-21-98

McHenry County Rural Historic Survey

Parcel Identification Number: 19-32-300-025

8 of 9

Location: 11860 East Randall Road

Function:	Vernacular Type:	Arch. Style:	Alterations:
Outbuilding Storage shed	One story with gambrel roof		Shed addition at side

Circa: 1900	Condition: Poor	Integrity: Poor
-----------------------	---------------------------	---------------------------

Source: 1995 Sidwell map	Landmark Evaluation: TBD		
Architect/Builder: Unknown	Individual:	Farmstead:	National Register: Local:
	Criteria: /14	(See reverse side of criteria listing)	

Materials:	HISTORY:
Foundation: Stone Walls: Stone and clapboard Roof: Metal Porch:	This structure is coming down

Site Plan
(not to scale) N

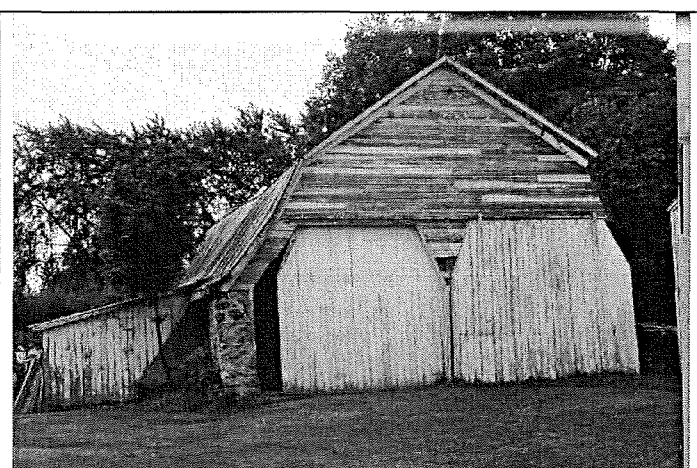

Roll No./Neg.No.: V/30

Surveyed by: LM & KD

Date: 7-21-98

McHenry County Rural Historic Survey

Parcel Identification Number: 19-32-300-025

9 of 9

Location: 11860 East Randall Road

Function:	Vernacular Type:	Arch. Style:	Alterations:
Outbuilding Machine shed			

Circa: 1910	Condition: Good	Integrity: Good
-----------------------	---------------------------	---------------------------

Source: 1995 Sidwell map	Landmark Evaluation: TBD		
Architect/Builder: Unknown	Individual:	Farmstead:	National Register: Local:
	Criteria: /14	(See reverse side of criteria listing)	

Materials:	HISTORY:
Foundation: Stone and concrete	Sliding doors
Walls: Vertical plank	
Roof: Asphalt shingle	
Porch:	

Site Plan
(not to scale) N

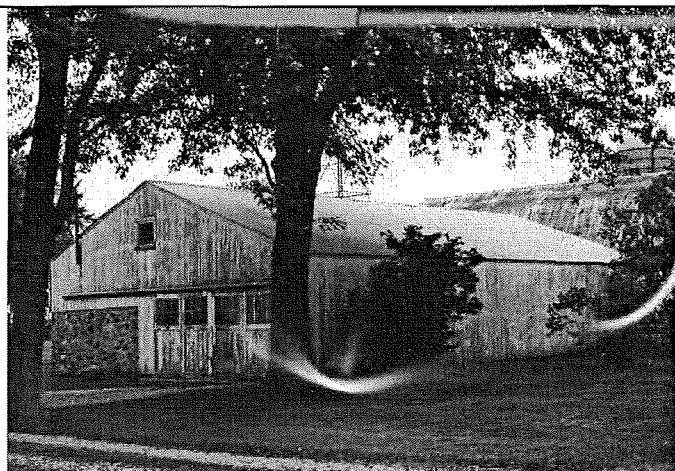

Roll No./Neg.No.: V/31

Surveyed by: LM & KD

Date: 7-21-98

McHenry County Rural Historic Survey

Parcel Identification Number: 19-32-300-026

1 of 5

Location: 12040 E. Randall Rd

Function:	Vernacular Type:	Arch. Style:	Alterations:
Barn	Dairy gambrel		

Circa: 1880 - 1990	Condition: Fair	Integrity: Good
------------------------------	---------------------------	---------------------------

Source: 1995 Sidwell map	Landmark Evaluation: TBD		
Architect/Builder: Unknown	Individual:	Farmstead:	National Register: Local:
	Criteria: /14	(See reverse side of criteria listing)	

Materials:	<p>HISTORY: Double vent</p> <p>Ramped (door under ramp)</p> <p>Milkhouse has asphalt shingles</p> <p>Added structure has hipped roof (old office of Landscape Co.)</p> <p>Previous site = 1953</p>
Foundation: Stone	
Walls: Vertical plank	
Roof: Wood shingles	
Porch:	

GONE

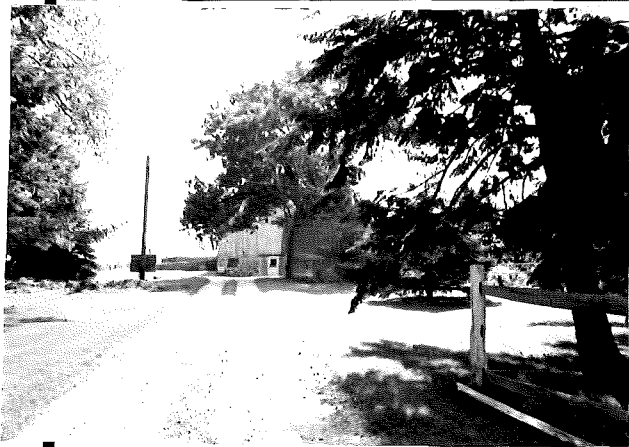

Roll No./Neg.No.: V/17

Surveyed by: LM

Date: 7-22-98

McHenry County Rural Historic Survey

Parcel Identification Number: 19-32-300-026

2 of 5

Location: 12040 East Randall Rd

Function:	Vernacular Type:	Arch. Style:	Alterations:
Silo			

Circa: 1920	Condition: Good	Integrity: Good
-----------------------	---------------------------	---------------------------

Source: 1995 Sidwell map	Landmark Evaluation: TBD		
Architect/Builder: Unknown	Individual:	Farmstead:	National Register: Local:
	Criteria: /14	(See reverse side of criteria listing)	

Materials:	HISTORY:
Foundation: Concrete Walls: Staved concrete Roof: Metal dome Porch:	Viewing platform still attached

Site Plan
(not to scale) N

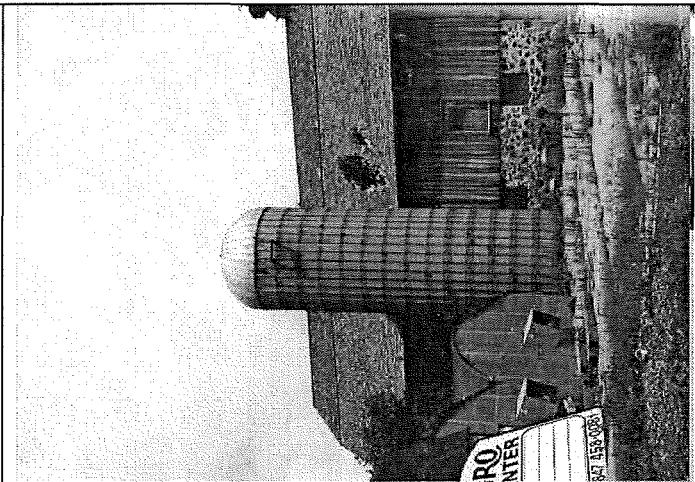

Roll No./Neg.No.: V/18

Surveyed by: LM

Date: 7-22-98

McHenry County Rural Historic Survey

Parcel Identification Number: 19-32-300-026

3 of 5

Location: 12040 East Randall Rd

Function:	Vernacular Type:	Arch. Style:	Alterations:
Residence	Gable – front cottage		

Circa: 1920 - 1945	Condition: Good	Integrity: Fair
------------------------------	---------------------------	---------------------------

Source: 1995 Sidwell map	Landmark Evaluation: TBD		
Architect/Builder: Unknown	Individual:	Farmstead:	National Register: Local:
	Criteria: /14	(See reverse side of criteria listing)	

Materials:	HISTORY:
Foundation: Concrete	Chimney one end
Walls: Clapboard	Abandoned
Roof: Asphalt shingles	
Porch:	



Roll No./Neg.No.: V/20

Surveyed by: LM

Date: 7-22-98

McHenry County Rural Historic Survey

Parcel Identification Number: 19-32-300-026

4 of 5

Location: 12040 East Randall Rd

Function:	Vernacular Type:	Arch. Style:	Alterations:
Outbuilding Storage shed	Gable roof with side wing additions on each side		Additions

Circa: 1920 - 1940	Condition: Poor	Integrity: Good
------------------------------	---------------------------	---------------------------

Source: 1995 Sidwell map	Landmark Evaluation: TBD		
Architect/Builder: Unknown	Individual:	Farmstead:	National Register: Local:
	Criteria: /14	(See reverse side of criteria listing)	

Materials:	HISTORY:
Foundation: Concrete	Intersecting gables with extending gable addition on one end
Walls: Vertical plank and beveled clapboard	
Roof: Asphalt shingles	
Porch:	
	Multiple up and over and sliding doors
	Hay loft central front gable section

Site Plan
(not to scale) N



Roll No./Neg.No.: V/19

Surveyed by: LM

Date: 7-22-98

McHenry County Rural Historic Survey

Parcel Identification Number: 19-32-300-026

5 of 5

Location: 12040 East Randall Rd

Function:	Vernacular Type:	Arch. Style:	Alterations:
2 nd Residence	Bungalow		Several additions

Circa: Post 1945	Condition: Good	Integrity: Poor
----------------------------	---------------------------	---------------------------

Source: 1995 Sidwell map	Landmark Evaluation: TBD		
Architect/Builder: Unknown	Individual:	Farmstead:	National Register: Local:
	Criteria: /14	(See reverse side of criteria listing)	

Materials:	HISTORY:
Foundation: Concrete	This may be 12010 Randall, central chimney Several gabled additions
Walls: Aluminum siding	
Roof: Asphalt shingles	
Porch:	

Site Plan
(not to scale) N



Roll No./Neg.No.: V/21

Surveyed by: LM

Date: 7-22-98

McHenry County Rural Historic Survey

Parcel Identification Number: 20-05-152-001

1 of 1

Location: South Rawson Bridge Rd (eastside between Hilary & Leah Dr)

Function:	Vernacular Type:	Arch. Style:	Alterations:
Residence	Central hall Double pile	Classical revival	Addition to rear Dormers may have been added Porches redone

Circa:	Condition:	Integrity:
1880 - 1910	Good	Poor

Source:	Landmark Evaluation:
1995 Sidwell map	TBD
Architect/Builder:	Criteria:
Unknown	/14 (See reverse side of criteria listing)

Materials:	HISTORY:
Foundation: Concrete block and sandstone Walls: Aluminum siding Roof: Asphalt shingles Porch: Huge front, with columns, balcony above the roof	Large structural, addition has walkout basement 3 chimneys Previous survey = 1985

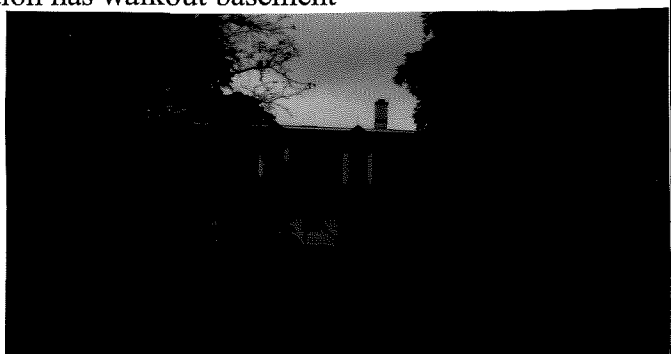

↑ additional 1998 view →



Roll No./Neg. No.: NN/10

Surveyed by: KD & LM

Date: 7-28-98

McHenry County Rural Historic Survey

Parcel Identification Number: 20-05-300-002

1 of 1

Location: 6614 Rawson Bridge Road

Function: Tavern	Vernacular Type: Cape cod	Arch. Style:	Alterations: Major addition to front and rear
Circa: 1910-1945	Condition: Good	Integrity: Poor	
Source: 1995 Sidwell map	Landmark Evaluation: TBD		
Architect/Builder: Unknown	Individual:	Farmstead:	National Register: Local:
	Criteria: /14	(See reverse side of criteria listing)	
Materials: Foundation: Concrete Walls: Clapboard Roof: Asphalt shingle Porch:	HISTORY: Brick chimney at one end Major restaurant addition "River Bend" The original was a cape cod style with dormers on the front second story		



Roll No./Neg.No.: NN13

Surveyed by: LM

Date: 7-28-98-

McHenry County Rural Historic Survey

Parcel Identification Number: 20-05-300-019

1 of 3

Location: 716 Crystal Lake Rd

Function:	Vernacular Type:	Arch. Style:	Alterations:
Residence	Four square		Addition to side

Circa: 1907	Condition: Good	Integrity: Excellent
-----------------------	---------------------------	--------------------------------

Source: 1995 Sidwell map	Landmark Evaluation: TBD		
Architect/Builder: Unknown	Individual:	Farmstead:	National Register: Local:
	Criteria: /14	(See reverse side of criteria listing)	

Materials:	HISTORY:
Foundation: Stone	Previous survey notes that barn was torn down by MCCD, central brick chimney.
Walls: Clapboard	
Roof: Asphalt shingle	
Porch:	
	Previous site = 1984

Site Plan
(not to scale) N

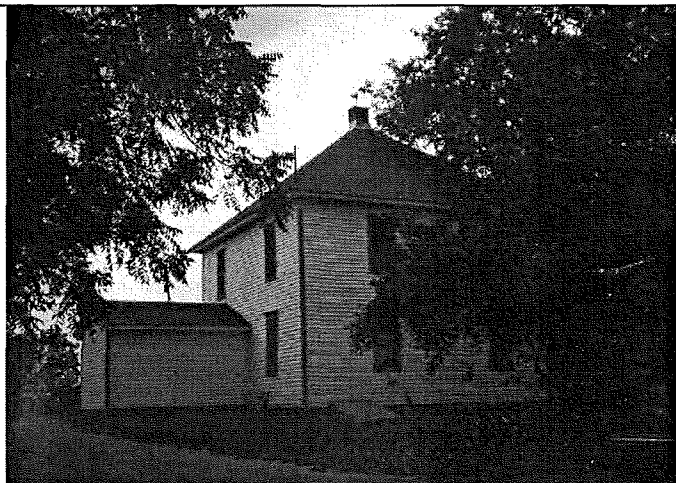

Roll No./Neg.No.: NN16

Surveyed by: LM **Date:** 8-22-98

McHenry County Rural Historic Survey

Parcel Identification Number: 20-05-300-019

2 of 3

Location: 716 Crystal Lake Rd.

Function:	Vernacular Type:	Arch. Style:	Alterations:
Coop			

Circa: 1900 - 1920	Condition: Poor	Integrity: Good
------------------------------	---------------------------	---------------------------

Source: 1995 Sidwell map	Landmark Evaluation: TBD		
Architect/Builder: Unknown	Individual:	Farmstead:	National Register: Local:
	Criteria: /14	(See reverse side of criteria listing)	

Materials:	HISTORY: Chicken coop with broken ridge and clerestory windows
Foundation: Concrete	
Walls: Wood shingles	
Roof: asphalt	
Porch:	

Site Plan
(not to scale) N

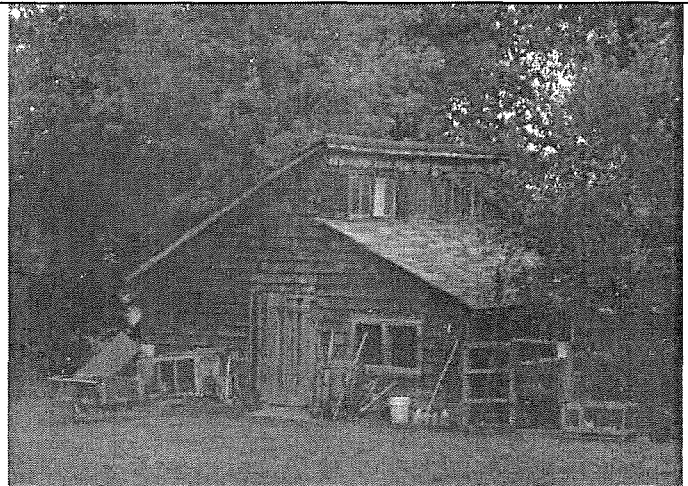

Roll No./Neg.No.: NN14

Surveyed by: LM

Date: 8-22-98

McHenry County Rural Historic Survey

Parcel Identification Number: 20-05-300-019

3 of 3

Location: 716 Crystal Lake Rd.

Function:	Vernacular Type:	Arch. Style:	Alterations:
Shed			

Circa: 1910 - 1930	Condition: Poor	Integrity: Good
------------------------------	---------------------------	---------------------------

Source: 1995 Sidwell map	Landmark Evaluation: TBD		
Architect/Builder: Unknown	Individual:	Farmstead:	National Register: Local:
	Criteria: /14	(See reverse side of criteria listing)	

Materials:	HISTORY:
Foundation: Raised on concrete blocks	Door is missing
Walls: Wood shingles	Gable roof
Roof: asphalt	
Porch:	

Site Plan
(not to scale) N

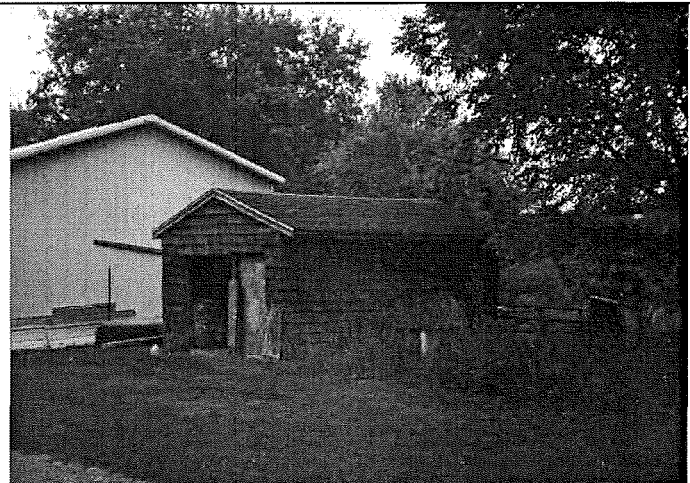

Roll No./Neg.No.: NN15

Surveyed by: LM

Date: 8-22-98

McHenry County Rural Historic Survey

Parcel Identification Number: 20-06-100-005

1 of 3

Location: 1916 Crystal Lake Avenue

Function:	Vernacular Type:	Arch. Style:	Alterations:
Residence	"L" Plan	Italianate	Wrap around porch with columns Rear addition

Circa: 1880 - 1910	Condition: Fair	Integrity: Poor
------------------------------	---------------------------	---------------------------

Source: 1872 Plat book	Landmark Evaluation: TBD		
Architect/Builder: Unknown	Individual:	Farmstead:	National Register: Local:
	Criteria: /14	(See reverse side of criteria listing)	

Materials:	HISTORY:
Foundation: Stone	20 rooms
Walls: Clapboard	Front half is the original, only the cement foundation of the barn remains
Roof: Asphalt shingle	
Porch: Front with columns	
	Previous site = 1989



Roll No./Neg.No.: MM/16

Surveyed by: LM & KD

Date: 7-28-98

McHenry County Rural Historic Survey

Parcel Identification Number: 20-06-100-005

2 of 3

Location: 1916 Crystal Lake Avenue

Function:	Vernacular Type:	Arch. Style:	Alterations:
Outbuilding Barn	Three bay		Addition in rear

Circa: 1870	Condition: Good	Integrity: Good
-----------------------	---------------------------	---------------------------

Source: 1995 Sidwell map	Landmark Evaluation: TBD		
Architect/Builder: Unknown	Individual:	Farmstead:	National Register: Local:
	Criteria: /14	(See reverse side of criteria listing)	

Materials:	HISTORY:
Foundation: Concrete	A composite of two buildings
Walls: Board and batten	Obscured by overgrowth; photo not possible
Roof: Asphalt shingle and metal	
Porch:	

Site Plan (not to scale) N	NO PICTURE
---	-------------------

Roll No./Neg.No.: no pic. **Surveyed by:** LM &KD **Date:** 7-28-98

McHenry County Rural Historic Survey

Parcel Identification Number: 20-06-100-005

3 of 3

Location: 1916 Crystal Lake Avenue

Function:	Vernacular Type:	Arch. Style:	Alterations:
Outbuilding Garage	One story with gable roof		

Circa: 1910	Condition: Fair	Integrity: Good
-----------------------	---------------------------	---------------------------

Source: 1995 Sidwell	Landmark Evaluation: TBD		
Architect/Builder: Unknown	Individual:	Farmstead:	National Register: Local:
	Criteria: /14	(See reverse side of criteria listing)	

Materials:	HISTORY:
Foundation: Concrete	2 up-and-over doors
Walls: Clapboard	Obscured by overgrowth
Roof: Asphalt shingle	
Porch:	

Site Plan
(not to scale) N

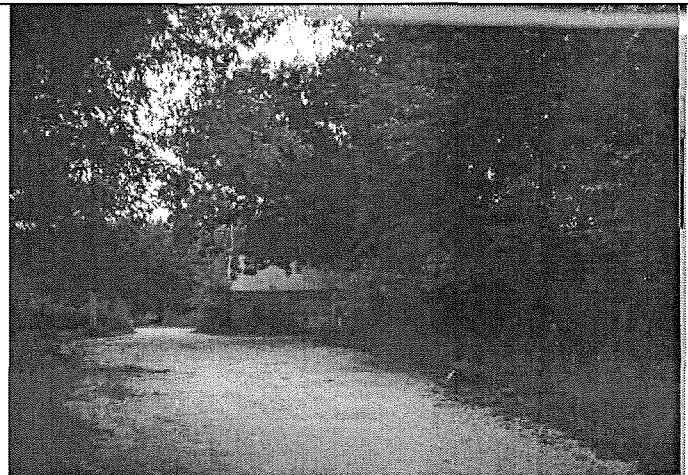

McHenry County Rural Historic Survey

Parcel Identification Number: 20-06-100-010

1 of 3

Location: N. Crystal Lake Rd

Function:	Vernacular Type:	Arch. Style:	Alterations:
Residence	Four square		Major addition

Circa: 1910-1945	Condition: Good	Integrity: Poor
----------------------------	---------------------------	---------------------------

Source: 1872 plat	Landmark Evaluation: TBD		
Architect/Builder: Unknown	Individual:	Farmstead:	National Register:
	Local:		
	Criteria: /14	(See reverse side of criteria listing)	

Materials:	HISTORY:
Foundation: Stone and concrete	Central brick chimney
Walls: Clapboard	Kennedy family used to own (original settlers)
Roof: Asphalt shingle	Rest, relaxation, recreation with a pool and camp grounds, for employees and family
Porch:	Hipped roof
	Previous site = 1988



Roll No./Neg.No.: no picture

Surveyed by: LM&KD

Date: 7-28-98

McHenry County Rural Historic Survey

Parcel Identification Number: 20-06-100-010

2 of 3

Location: N. Crystal Lake Rd

Function:	Vernacular Type:	Arch. Style:	Alterations:
Garage			

Circa: 1920	Condition: Good	Integrity: Poor
-----------------------	---------------------------	---------------------------

Source: 1995 Sidwell map	Landmark Evaluation:		
Architect/Builder: Unknown	Individual:	Farmstead:	National Register:
	Criteria:	/14	Local:
		(See reverse side of criteria listing)	

Materials:	HISTORY:
Foundation: Concrete	2 up and over doors
Walls: Weatherboard	Hipped roof
Roof: Asphalt shingle	
Porch:	

Site Plan

(not to scale) N

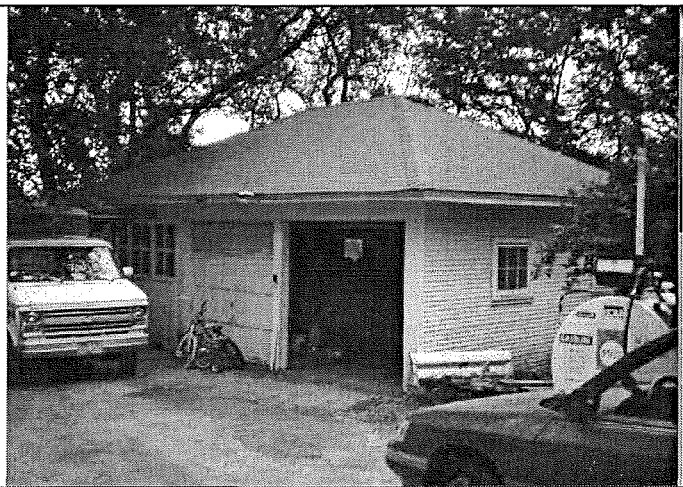

Roll No./Neg.No.:

Surveyed by: LM&KD

Date: 7-28-98

McHenry County Rural Historic Survey

Parcel Identification Number: 20-06-100-010

3 of 3

Location: N. Crystal Lake Rd

Function:	Vernacular Type:	Arch. Style:	Alterations:
Outbuilding Garage			

Circa: Post- 1945	Condition: Good	Integrity: Good
-----------------------------	---------------------------	---------------------------

Source: 1995 Sidwell map	Landmark Evaluation: TBD		
Architect/Builder: Unknown	Individual:	Farmstead:	National Register: Local:
	Criteria: /14	(See reverse side of criteria listing)	

Materials:	HISTORY:
Foundation: Concrete	3 up and over doors
Walls: Metal	Obscured
Roof: Metal	Flant, slanted roof
Porch:	

Site Plan (not to scale) N	No picture
---	------------

Roll No./Neg.No.: no picture

Surveyed by: LM&KD

Date: 7-28-98

McHenry County Rural Historic Survey

Parcel Identification Number: 20-06-400-003

1 of 1

Location: Crystal Lake Rd (south side of S Rawson Bridge Rd)

Function:	Vernacular Type:	Arch. Style:	Alterations:
Vacant			

Circa:	Condition: N.A.	Integrity: N.A.
---------------	---------------------------	---------------------------

Source: 1872 Plat book	Landmark Evaluation: N.A.		
Architect/Builder: N.A.	Individual:	Farmstead:	National Register:
	Local:		
	Criteria: /14	(See reverse side of criteria listing)	

Materials:	HISTORY: From aerial, looks as though everything is gone Cidnet calls it vacant lots Site inspection resulted in confirmation of all buildings removed, gone Previous survey=1987
Foundation:	
Walls:	
Roof:	
Porch:	



NONE

Surveyed by: _____ **Date:** _____

McHenry County Rural Historic Survey

Parcel Identification Number: 20-07-100-001

1 of 1

Location: Crystal Lake Rd (south side of S Rawson Bridge Rd)

Function:	Vernacular Type:	Arch. Style:	Alterations:
N.A.	N.A.		

Circa:	Condition:	Integrity:
N.A.	N.A.	N.A.

Source:	Landmark Evaluation: N.A.		
Architect/Builder:	Individual:	Farmstead:	National Register:
	Local:		
N.A.	Criteria: /14	(See reverse side of criteria listing)	

Materials:	HISTORY:
Foundation:	Gone, can not tell from aerial whether anything is here
N.A.	
Walls:	Previous survey says a residence and barn
N.A.	
Roof:	1872 plat does not show anything
N.A.	
Porch:	Verified as demolished
	Previous site = 1972



No picture

Roll No./Neg. No.:

Surveyed by:

Date:

McHenry County Rural Historic Survey

Parcel Identification Number: 20-07-176-007

1 of 3

Location: 1804 Three Oaks Road

Function:	Vernacular Type:	Arch. Style:	Alterations:
Residence	Upright and wing		Major addition to rear Replacement windows Front bay window added

Circa: 1850 - 1870	Condition: Good	Integrity: Good
------------------------------	---------------------------	---------------------------

Source: 1872 Plat book 1995 Sidwell map	Landmark Evaluation: TBD		
Architect/Builder: Unknown	Individual:	Farmstead:	National Register: Local:
	Criteria: /14	(See reverse side of criteria listing)	

Materials:	HISTORY:
Foundation: Stone and concrete	Additions in rear
Walls: Asbestos	2 brick chimneys
Roof: Asphalt shingle	An old stone foundation remains near the house of another outbuilding
Porch: front	
	Previous survey = 1973

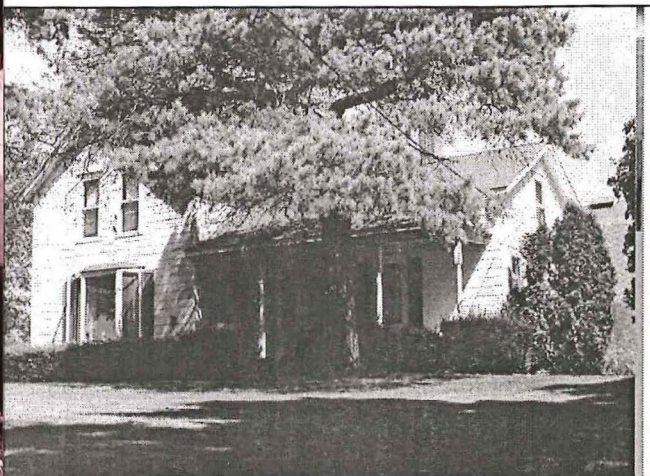

McHenry County Rural Historic Survey

Parcel Identification Number: 20-07-176-007

2 of 3

Location: 1804 Three Oaks Road

Function:	Vernacular Type:	Arch. Style:	Alterations:
Barn	Dairy gambrel		

Circa: 1910-1930	Condition: Good	Integrity: Good
----------------------------	---------------------------	---------------------------

Source: 1995 Sidwell map	Landmark Evaluation: TBD		
Architect/Builder: Unknown	Individual:	Farmstead:	National Register: Local:
	Criteria: /14	(See reverse side of criteria listing)	

Materials:	HISTORY:
Foundation: Stone and concrete	Ramped
Walls: Vertical plank	Double vented
Roof: Asphalt shingle	Attached milkhouse (gable, stone foundation)
Porch:	

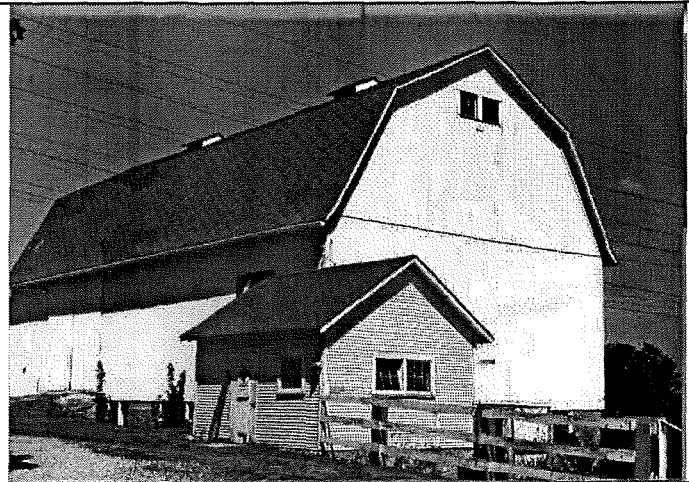

Roll No./Neg. No.: HH/34

Surveyed by: KD & LM

Date: 7-28-98

McHenry County Rural Historic Survey

Parcel Identification Number: 20-07-176-007

3 of 3

Location: 1804 Three Oaks Road

Function:	Vernacular Type:	Arch. Style:	Alterations:
Silo			

Circa: 1920	Condition: Poor	Integrity: Poor
-----------------------	---------------------------	---------------------------

Source: 1995 Sidwell map	Landmark Evaluation: TBD		
Architect/Builder: Unknown.	Individual:	Farmstead:	National Register: Local:
	Criteria: /14	(See reverse side of criteria listing)	

Materials:	HISTORY:
Foundation: Concrete Walls: Concrete staved Roof: Missing Porch:	No remarkable feature

Site Plan
(not to scale) N

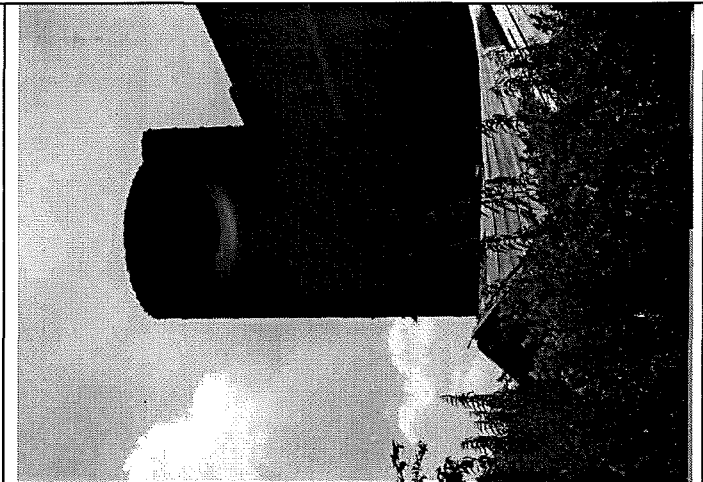

McHenry County Rural Historic Survey

Parcel Identification Number: 20-07-251-017

1 of 1

Location: Three Oaks Road (North side)

Function:	Vernacular Type:	Arch. Style:	Alterations:
Removed	N.A.		

Circa: 1860-1910	Condition: N.A.	Integrity: N.A.
----------------------------	---------------------------	---------------------------

Source: N.A.	Landmark Evaluation: N.A.		
Architect/Builder: N.A.	Individual:	Farmstead:	National Register: Local:
	Criteria: /14	(See reverse side of criteria listing)	

Materials:	HISTORY:
Foundation:	
Walls:	
Roof:	
Porch:	
	Gone - replaced by subdivisions
	Previous site = 1974



NO PICTURE

by: **Date:**

McHenry County Rural Historic Survey

Parcel Identification Number: 20-08-151-015

1 of 3

Location: 820 Three Oaks Road

Function:	Vernacular Type:	Arch. Style:	Alterations:
Residence	Ranch		

Circa: Post 1945	Condition: Excellent	Integrity: Excellent
----------------------------	--------------------------------	--------------------------------

Source: 1995 Sidwell	Landmark Evaluation: TBD		
Architect/Builder: Unknown	Individual:	Farmstead:	National Register:
	Criteria: /14	Local: (See reverse side of criteria listing)	

Materials:	HISTORY: Central brick chimney Previous site=1975
Foundation: Poured	
Walls:	
Siding:	
Roof: Asphalt shingle	
Porch:	



Roll No./Neg. No.: HH28

Surveyed by: LM & KD

Date: 7-28-98

McHenry County Rural Historic Survey

Parcel Identification Number: 20-08-151-015

2 of 3

Location: 820 Three Oaks Road

Function:	Vernacular Type:	Arch. Style:	Alterations:
Barn	Three bay		Shed with extensions on 2 sides

Circa: 1940	Condition: Good	Integrity: Fair
-----------------------	---------------------------	---------------------------

Source: 1995 Sidwell map	Landmark Evaluation: TBD		
Architect/Builder: Unknown	Individual:	Farmstead:	National Register:
	Criteria: /14	Local: (See reverse side of criteria listing)	

Materials:	HISTORY:
Foundation: Concrete	Small barn now used for storage
Walls: Clapboard	4 up and over doors (added)
Roof: Asphalt shingle	Converted to garage and machine storage
Porch:	

Site Plan
(not to scale) N

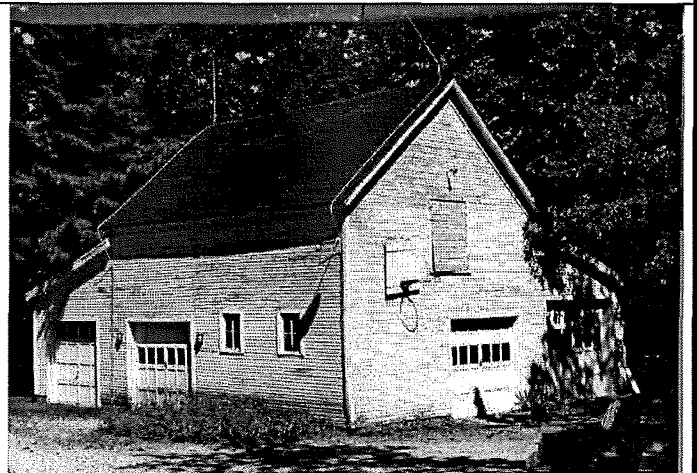

McHenry County Rural Historic Survey

Parcel Identification Number: 20-08-151-015

3 of 3

Location: 820 Three Oaks Road

Function:	Vernacular Type:	Arch. Style:	Alterations:
Outbuilding Coop	One story shed with roof		

Circa: 1940	Condition: Good	Integrity: Excellent
-----------------------	---------------------------	--------------------------------

Source: 1995 Sidwell	Landmark Evaluation: TBD		
Architect/Builder: Unknown	Individual:	Farmstead:	National Register: Local:
	Criteria: /14	(See reverse side of criteria listing)	

Materials:	HISTORY:
Foundation: Concrete Walls: Clapboard Roof: Asphalt shingle, shed style Porch:	Coop, larger than usual windows for coop

Site Plan
(not to scale) N

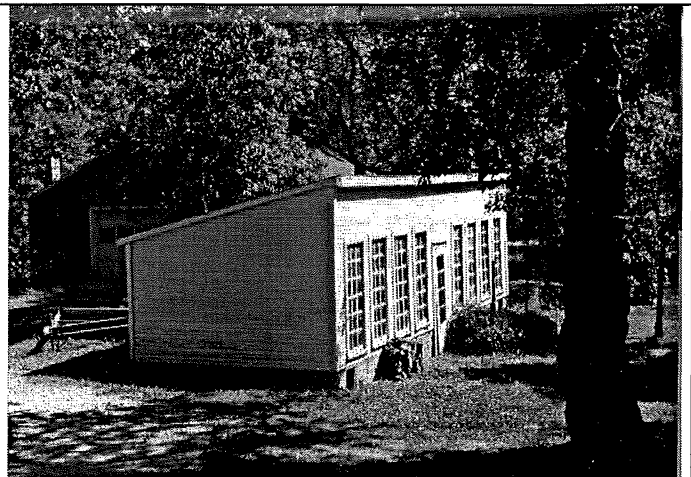

Roll No./Neg. No.: HH/31

Surveyed by: LM & KD

Date: 7-28-98

McHenry County Rural Historic Survey

Parcel Identification Number: 20-08-426-006

1 of 2

Location: 216 Three Oaks Road

Function:	Vernacular Type:	Arch. Style:	Alterations:
Residence	Upright and wing		Addition to rear Replacement windows

Circa: 1860 - 1930	Condition: Good	Integrity: Poor
------------------------------	---------------------------	---------------------------

Source: 1995 Sidwell Map	Landmark Evaluation: TBD		
Architect/Builder: Unknown	Individual:	Farmstead:	National Register: Local:
	Criteria: /14	(See reverse side of criteria listing)	

Materials:	HISTORY:
Foundation: Stone and concrete	Residence and barn noted on previous survey
Walls: Aluminum siding	Prominent stone chimney on side of house (added later)
Roof: Asphalt shingle	Italianate corbels in the eave of front gable
Porch: Enclosed porch at front	
	Previous survey = 1976

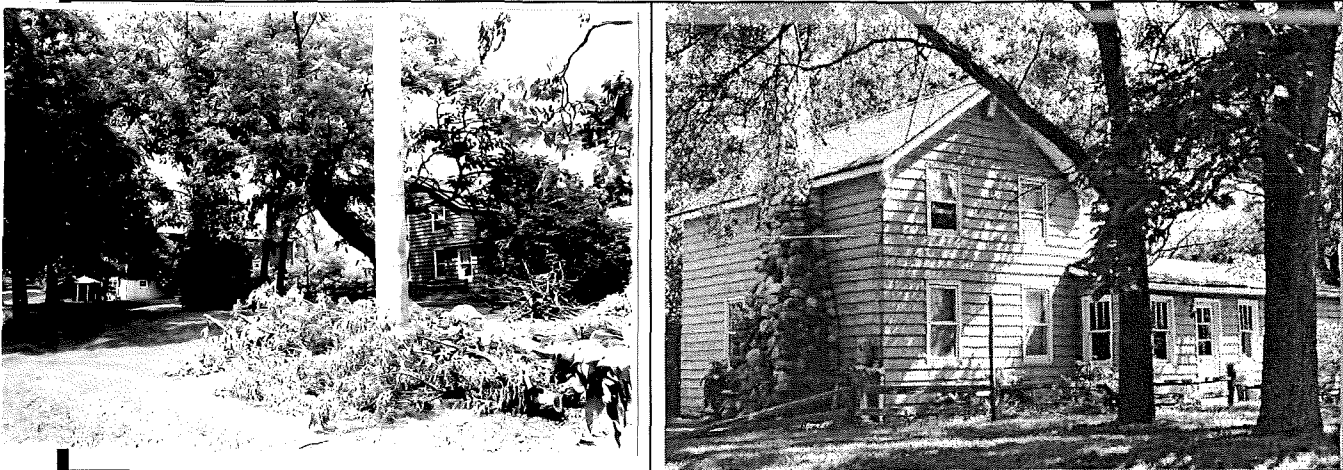

Roll No./Neg. No.: HH/26 **Surveyed by:** KD & LM **Date:** 7-28-98

McHenry County Rural Historic Survey

Parcel Identification Number: 20-08-426-006

2 of 2

Location: 216 Three Oaks Road

Function:	Vernacular Type:	Arch. Style:	Alterations:
Barn	Dairy gambrel		

Circa: 1910 - 1930	Condition: Fair	Integrity: Good
------------------------------	---------------------------	---------------------------

Source: 1995 Sidwell map	Landmark Evaluation: TBD		
Architect/Builder: Unknown	Individual:	Farmstead:	National Register: Local:
	Criteria: /14	(See reverse side of criteria listing)	

Materials:	HISTORY:		
Foundation: Concrete	Transverse aisle		
Walls: Vertical plank	Small windows line the lower level		
Roof: Asphalt shingle	Ramped		
Porch:	Remains of a concrete staved silo		

GONE

Site Plan
(not to scale) N

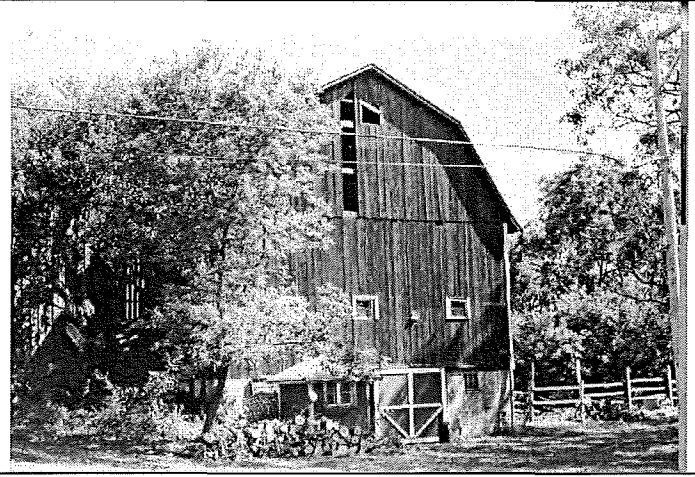

McHenry County Rural Historic Survey

Parcel Identification Number: 20-08-476-005

1 of 2

Location: 8015 Hickory Nut Grove Road

Function:	Vernacular Type:	Arch. Style:	Alterations:
Residence	Dairy gambrel		Porch added at front Converted to residential Windows added

Circa: 1900	Condition: Fair	Integrity: Poor
-----------------------	---------------------------	---------------------------

Source: 1995 Sidwell	Landmark Evaluation: TBD		
Architect/Builder: Unknown	Individual:	Farmstead:	National Register: Local:
	Criteria: /14	(See reverse side of criteria listing)	

Materials:	HISTORY:
Foundation: Concrete	
Walls: Board and batten in some areas	
Roof: Asphalt shingle	
Porch: Added at front	
	Not on previous survey
	Has a basement
	Has been converted to a 2 story & attic residence

Site Plan
(not to scale) N



McHenry County Rural Historic Survey

Parcel Identification Number: 20-08-476-005

2 of 2

Location: 8015 Hickory Nut Grove Road

Function:	Vernacular Type:	Arch. Style:	Alterations:
Outbuilding Garage	Gambrel Roof slope		

Circa: 1940	Condition: Good	Integrity: Poor
-----------------------	---------------------------	---------------------------

Source: 1995 Sidwell	Landmark Evaluation: TBD		
Architect/Builder: Unknown	Individual:	Farmstead:	National Register: Local:
	Criteria: /14	(See reverse side of criteria listing)	

Materials:	HISTORY:
Foundation: Concrete	3 up and over doors
Walls: Stucco	
Roof: Asphalt shingle	
Porch:	

Site Plan
(not to scale) N

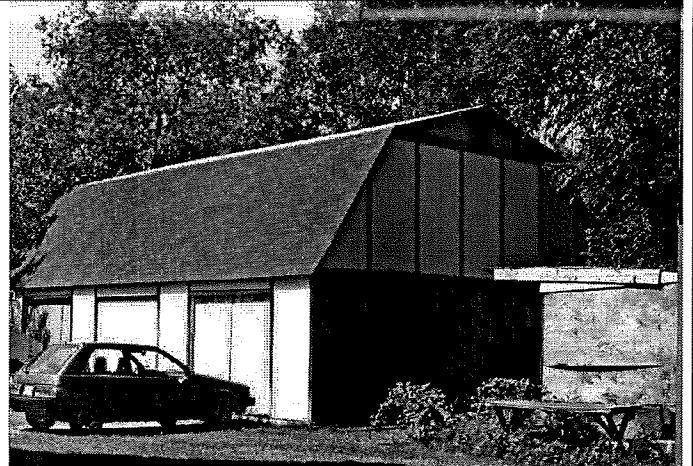

McHenry County Rural Historic Survey

Parcel Identification Number: 20-17-126-005

1 of 5

Location: 710 E. Main St

Function:	Vernacular Type:	Arch. Style:	Alterations:
Residence	Side hall		Addition to rear

Circa: 1860-1910	Condition: Excellent	Integrity: Good
----------------------------	--------------------------------	---------------------------

Source: 1872 Plat book 1995 Sidwell map	Landmark Evaluation: TBD		
Architect/Builder: Unknown	Individual:	Farmstead:	National Register: Local:
	Criteria: /14	(See reverse side of criteria listing)	

Materials:	HISTORY:
Foundation: Stone	Central brick chimney
Walls: Synthetic siding	Very plain and simple structure
Roof: Asphalt shingle	1 story addition in rear
Porch: None	
	Previous site = 1979

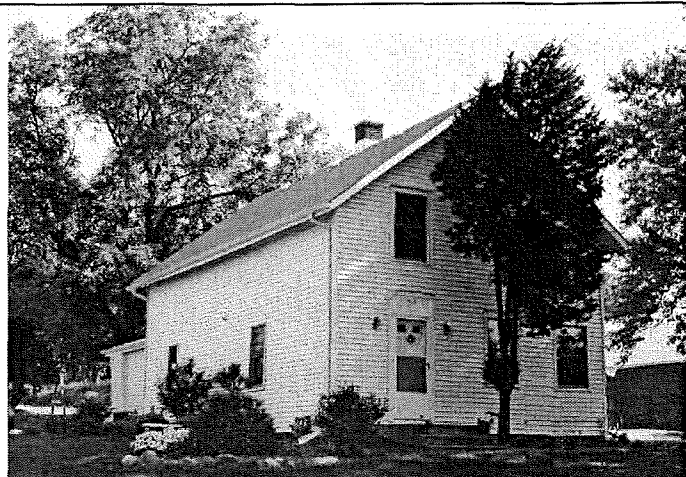

Roll No./Neg.No.: HH/14

Surveyed by: LM&KD

Date: 7-28-98

McHenry County Rural Historic Survey

Parcel Identification Number: 20-17-126-005

2 of 5

Location: 710 E. Main St

Function:	Vernacular Type:	Arch. Style:	Alterations:
Barn	Dairy gambrel		

Circa: 1900 – 1930	Condition: Good	Integrity: Excellent
------------------------------	---------------------------	--------------------------------

Source: 1995 Sidwell map	Landmark Evaluation: TBD		
Architect/Builder: Unknown	Individual:	Farmstead:	National Register: Local:
	Criteria: /14	(See reverse side of criteria listing)	

Materials:	HISTORY:
Foundation: Stone	Attached milk house
Walls: Vertical	Ramped
Roof: Metal sheet, aluminum fitted	Transverse aisle
Porch:	Gambrel roof

Site Plan
(not to scale) N

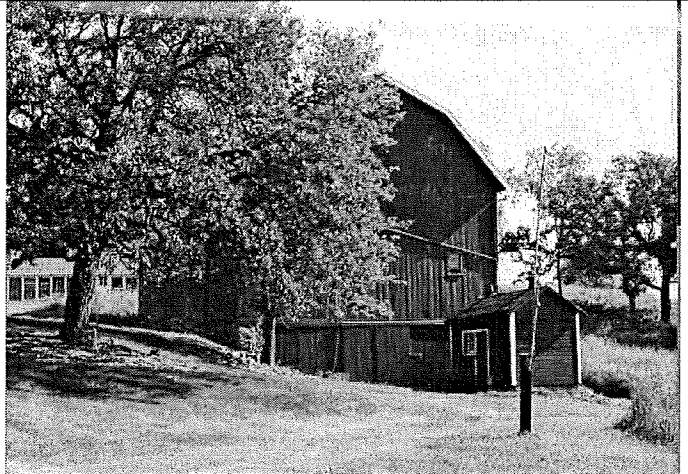

Roll No./Neg.No.: HH/15 **Surveyed by:** LM&KD **Date:** 7-28-98

McHenry County Rural Historic Survey

Parcel Identification Number: 20-17-126-005

3 of 5

Location: 710 E. Main St

Function:	Vernacular Type:	Arch. Style:	Alterations:
Coop			

Circa: 1910 - 1930	Condition: Poor	Integrity: Good
------------------------------	---------------------------	---------------------------

Source: 1995 Sidwell map	Landmark Evaluation: TBD		
Architect/Builder: Unknown	Individual:	Farmstead:	National Register: Local:
	Criteria: /14	(See reverse side of criteria listing)	

Materials:	HISTORY:
Foundation: Stone	
Walls: Stone and clapboard	
Roof: Asphalt shingle	
Porch:	

Site Plan
(not to scale) N

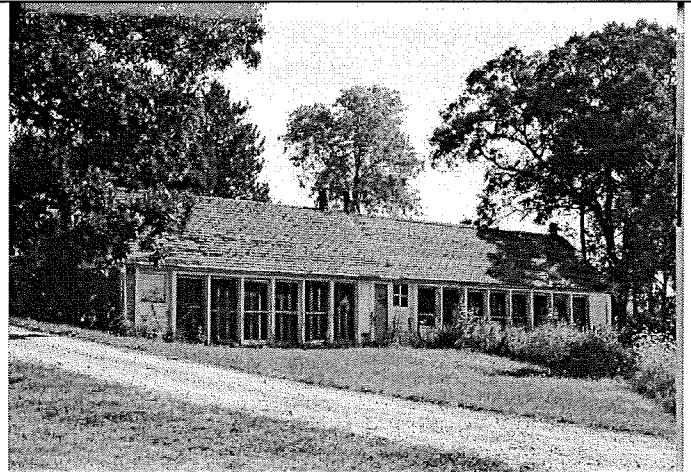

McHenry County Rural Historic Survey

Parcel Identification Number: 20-17-126-005

4 of 5

Location: 710 E. Main St

Function:	Vernacular Type:	Arch. Style:	Alterations:
Outbuilding Garage			

Circa: 1920 - 1930	Condition: Fair	Integrity: Good
------------------------------	---------------------------	---------------------------

Source: 1995 Sidwell map	Landmark Evaluation: TBD		
Architect/Builder: Unknown	Individual:	Farmstead:	National Register: Local:
	Criteria: /14	(See reverse side of criteria listing)	

Materials:	HISTORY:
Foundation: Concrete	4 sets of hinged doors, all on one side and 1 sliding door
Walls: Clapboard	Rather large for a hipped building
Roof: Asphalt shingle	One full side has windows
Porch:	

Site Plan
(not to scale) N



Roll No./Neg.No.: HH/17 **Surveyed by:** LM&KD **Date:** 7-28-98

McHenry County Rural Historic Survey

Parcel Identification Number: 20-17-126-005

5 of 5

Location: 710 E. Main St

Function:	Vernacular Type:	Arch. Style:	Alterations:
Outbuilding Storage shed	Hexagonal		

Circa: 1910	Condition: Poor	Integrity: Good
-----------------------	---------------------------	---------------------------

Source: 1995 Sidwell map	Landmark Evaluation: TBD		
Architect/Builder: Unknown	Individual:	Farmstead:	National Register: Local:
	Criteria: /14	(See reverse side of criteria listing)	

Materials:	HISTORY:
Foundation: Raised on concrete blocks	A window or door on all sides but one
Walls: Vertical plank	Conical roof
Roof: Asphalt shingle	
Porch:	

Site Plan
(not to scale) N

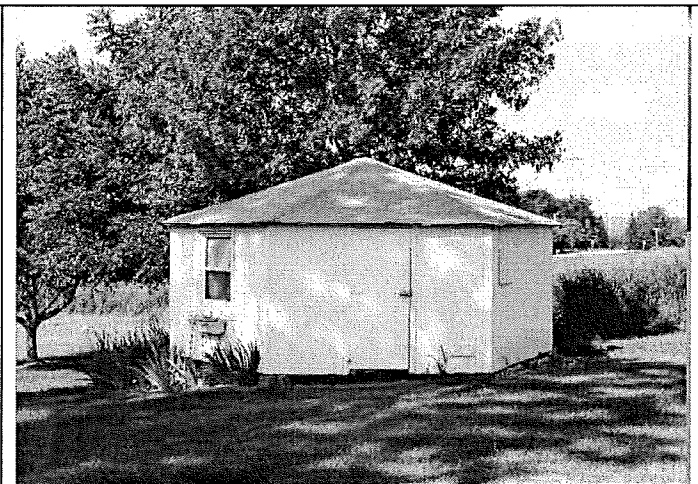

McHenry County Rural Historic Survey

Parcel Identification Number: 20-17-177-032

1 of 1

Location: 717 Spring Beach Rd

Function:	Vernacular Type:	Arch. Style:	Alterations:
Residence	"T" House		

Circa: 1860-1880	Condition: Good	Integrity: Poor
-------------------------	---------------------------	---------------------------

Source: 1995 Sidwell map Architect/Builder: Unknown	Landmark Evaluation: TBD <table style="width: 100%; border: none;"> <tr> <td style="width: 25%;">Individual:</td> <td style="width: 25%;">Farmstead:</td> <td style="width: 25%;">National Register:</td> <td style="width: 25%;">Local:</td> </tr> <tr> <td>Criteria: /14</td> <td colspan="3" style="text-align: right;">(See reverse side of criteria listing)</td> </tr> </table>	Individual:	Farmstead:	National Register:	Local:	Criteria: /14	(See reverse side of criteria listing)		
Individual:	Farmstead:	National Register:	Local:						
Criteria: /14	(See reverse side of criteria listing)								

Materials: Foundation: Stone Walls: Brick Roof: Asphalt shingle Porch:	HISTORY: Previous survey notes that the house originally was wooden, not brick 2 story single central chimney Previous site = 1981&1982
--	---

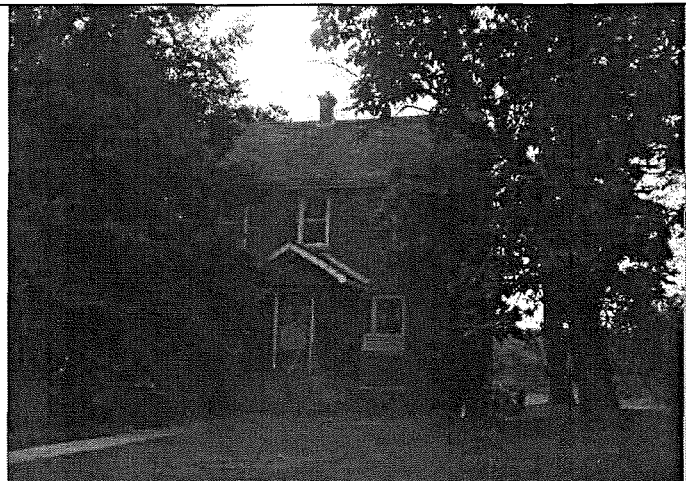

Roll No./Neg.No.: NN17

Surveyed by: LM

Date: 8-22-98

McHenry County Rural Historic Survey

Parcel Identification Number: 20-17-201-004

1 of 3

Location: 514 Main Street

Function:	Vernacular Type:	Arch. Style:	Alterations:
Residence	Upright and wing		2 nd floor added on wing Replacement windows

Circa: 1860 - 1880	Condition: Good	Integrity: Poor
------------------------------	---------------------------	---------------------------

Source: 1995 Sidwell map	Landmark Evaluation: TBD	
Architect/Builder: Unknown	Individual: Farmstead: National Register: Local: Criteria: /14 (See reverse side of criteria listing)	

Materials:	HISTORY:
Foundation: Stone and concrete Walls: Aluminum siding Roof: Asphalt shingle Porch: Front and rear screened in	Unique detailing in eaves added later Has a basement walk-out (built into the side of a hill) The 2 nd story side gable has a very flat slope Previous site = 1977 & 1978



Roll No./Neg. No.: HH/19

Surveyed by: KD & LM Date: 7-28-98

McHenry County Rural Historic Survey

Parcel Identification Number: 20-17-201-004

2 of 3

Location: 514 Main Street

Function:	Vernacular Type:	Arch. Style:	Alterations:
Outbuilding Shed	One story with gable roof		

Circa: 1920	Condition: Poor	Integrity: Poor
-----------------------	---------------------------	---------------------------

Source: 1995 Sidwell map	Landmark Evaluation: TBD		
Architect/Builder: Unknown	Individual:	Farmstead:	National Register:
	Criteria: /14	Local: (See reverse side of criteria listing)	

Materials:	HISTORY: 2 front dormers About to collapse and heavily obscured by growth
Foundation: Concrete	
Walls: Clapboard	
Roof: Asphalt shingle	
Porch:	

Site Plan
(not to scale) N

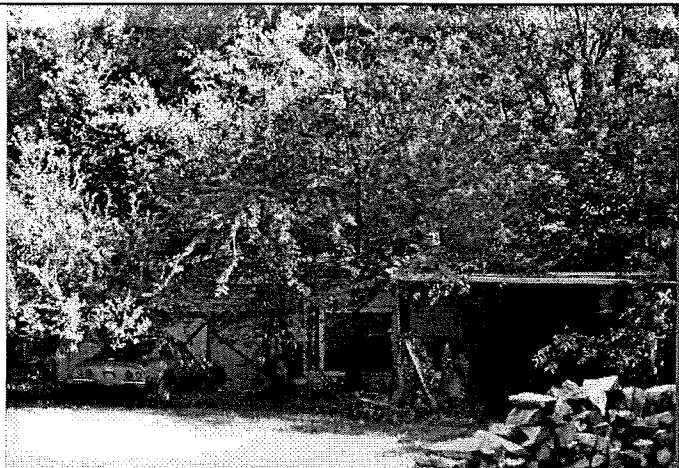

Roll No./Neg. No.: HH/21 **Surveyed by:** KD & LM **Date:** 7-28-98

McHenry County Rural Historic Survey

Parcel Identification Number: 20-17-201-004

3 of 3

Location: 514 Main Street

Function:	Vernacular Type:	Arch. Style:	Alterations:
Outbuilding Shed			

Circa: 1930 - 1945	Condition: Poor	Integrity: Poor
------------------------------	---------------------------	---------------------------

Source: 1995 Sidwell map	Landmark Evaluation: TBD		
Architect/Builder: Unknown	Individual:	Farmstead:	National Register:
	Criteria: /14	Local: (See reverse side of criteria listing)	

Materials:	HISTORY: No windows, one door
Foundation: Concrete	
Walls: Concrete block	
Roof: Asphalt shingle	
Porch:	

Site Plan
(not to scale) N



Roll No./Neg. No.: HH/20

Surveyed by: KD & LM

Date: 7-28-98

McHenry County Rural Historic Survey

Parcel Identification Number: 20-18-277-003

1 of 1

Location: 1417 Spring Beach Way

Function:	Vernacular Type:	Arch. Style:	Alterations:
Residence	Bungalow		

Circa: 1910-1930	Condition: Fair	Integrity: Poor
----------------------------	---------------------------	---------------------------

Source: 1995 Sidwell map	Landmark Evaluation: TBD		
Architect/Builder: Unknown	Individual:	Farmstead:	National Register: Local:
	Criteria: /14	(See reverse side of criteria listing)	

Materials:	HISTORY:
Foundation: Stone	1 car garage next door with rear additions
Walls: Asbestos	Hipped roof
Roof: Asphalt shingles	
Porch:	Previous site = 1983



Roll No./Neg. No.: HH/23 **Surveyed by:** KD & LM **Date:** 7-28-98

END

DATA SHEETS

ALGONQUIN TOWNSHIP

•