McHenry County Division of Transportation

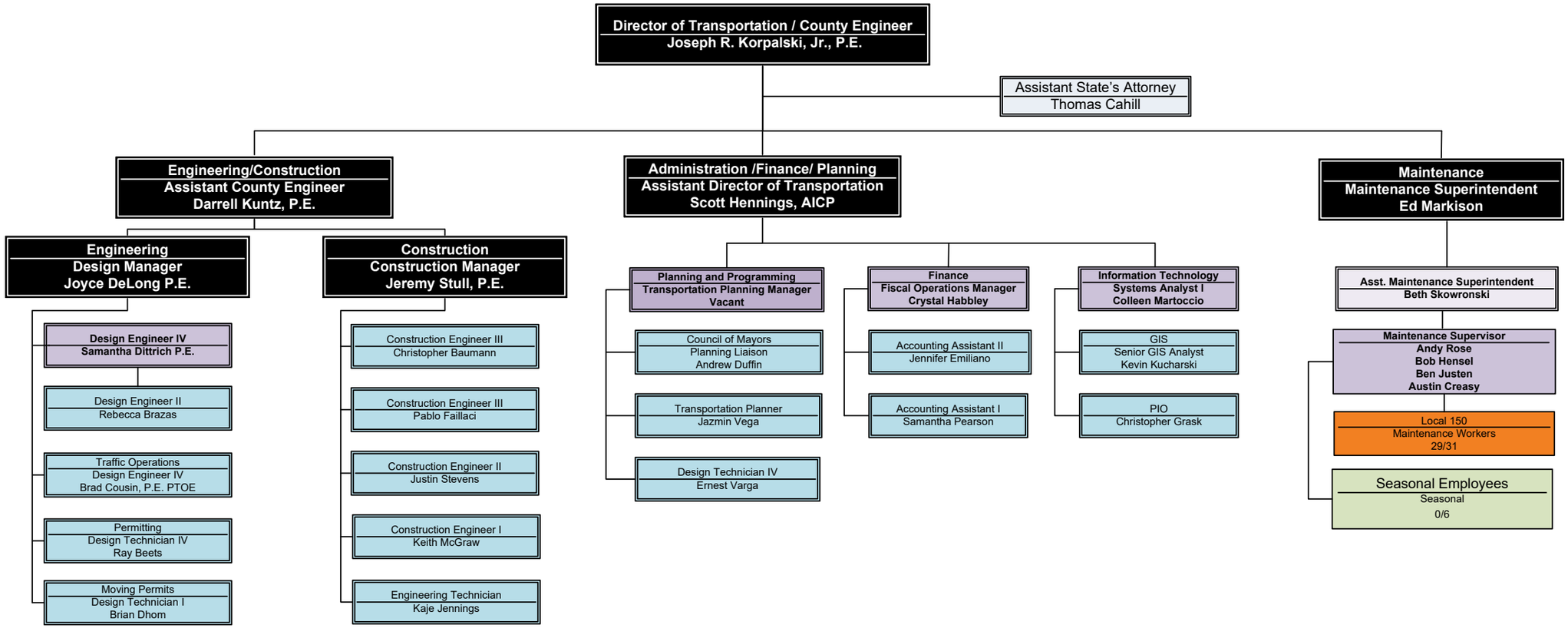

March 6, 2024