

COUNTY OF McHENRY
McHENRY COUNTY ADMINISTRATION BUILDING
PURCHASING DEPARTMENT - ROOM 200
2200 N. SEMINARY AVENUE
WOODSTOCK, IL 60098

Sealed bids will be accepted in the above office until

August 8, 2016 at 2:00 P.M. (CST)

For

BID #16-61

PROVIDE LANDSCAPING & IRRIGATION SERVICES

CONTACT PERSON - DONALD A. GRAY, CPPB
DIRECTOR OF PURCHASING
MCHENRY COUNTY ADMINISTRATION BUILDING
2200 N. SEMINARY AVENUE-- ROOM 200
WOODSTOCK, IL 60098
Phone - (815) 334-4818
Fax - (815) 334-4680

COMPANY

DATE

CONTACT PERSON

ADDRESS

E-MAIL ADDRESS

CITY, STATE AND ZIP

TELEPHONE NO

FAX NO.

TIN (FEIN, or Social Security) NUMBER

The attention of bidders is directed to the McHenry County Purchasing Ordinance, approved August 1, 2014. This Ordinance is incorporated by reference into this bid as if it were contained herein. If you have not received a copy of the above Ordinance and desire a copy, please contact the office of the Director of Purchasing.

SCOPE OF WORK

The County of McHenry is soliciting pricing to Provide Landscaping & Irrigation Services, subject to continuing need and availability of funds. Bid per specifications contained herein.

We are requesting a multi-year bid; WITH A TWO-YEAR BASE TERM FROM 12/1/16 – 11/30/18, year three (optional) from 12/1/18 – 11/30/19, and year four (optional) from 12/1/19 – 11/30/20.

****NOTE:** From July 25th through July 29, 2016, from the hours of 8:00am – 4:00pm, all properties may be viewed with no prior arrangements.

SCHEDULE OF EVENTS

July 21, 2016	Bid Available
July 28, 2016	Vendors Questions Submitted via fax to 815-334-4680 by 4:00 P.M.(CST)
August 1, 2016	Vendors Questions Answered via fax and Posted on Website by 4:00 P.M.(CST)
August 8, 2016	Bid due in Purchasing at 2:00 P.M.(CST)

PAYMENT

Payment will be processed after receipt of delivery invoice and appropriate affidavit.

NON-DISCRIMINATION

Contractor shall comply with the Illinois Human Rights Act, 775 ILCS 5/1-101 et seq., as amended and any rules and regulations promulgated in accordance therewith, including, but not limited to the Equal Employment Opportunity Clause, Illinois Administrative Code, Title 44, Part 750 (Appendix A), 775 ILCS 5/1-102, which is incorporated herein by reference, and constituting of a written EEO Policy and a workforce profile that demonstrates its EEO practices. Furthermore, the Contractor shall comply the Public Works Employment Discrimination Act, 775 ILCS 10/0.01 et seq., as amended. The Contractor must have a written sexual harassment policy which meets Illinois State Statutes, 775 ILCS, 15/3.

PREVAILING WAGE

The State of Illinois requires that all wages paid by the Contractor and each subcontractor shall be in compliance with The Prevailing Wage Act (820 ILCS 130), as amended. This requires payment of the general prevailing rate for each craft or type of worker, including payment of the general prevailing rate for legal holiday and overtime work. The Illinois Department of Labor publishes the prevailing wage rates on its website at www.state.il.us/agency/idol/rates.htm. The Contractor shall review the wage rates applicable to the work of the contract at regular intervals in order to ensure the timely payment of current wage rates. The Contractor agrees that no additional notice is required. The Contractor shall be responsible to notify each subcontractor of the wage rates set forth in this contract and any revisions thereto. A copy of the prevailing wage rates is posted on the McHenry County website at www.co.mchenry.il.us under BIDS and RFP's. If wage rates change during the course of the project, the new rates will be available in the County of McHenry Purchasing Office. Vendors may access the Illinois Department of Labor website for updates www.state.il.us/agency/idol.

CERTIFIED PAYROLL REQUIREMENTS (Public Act 94-0515)

Effective August 10, 2005 contractors and subcontractors on public works projects must submit certified payroll records on a monthly basis to the public body in charge of the construction project, along with a statement affirming that such records are true and accurate, that the wages paid to each worker are not less than the required prevailing rate and that the contractor is aware that filing records he or she knows to be false is a Class B misdemeanor.

The certified payroll records must include for every worker employed on the public works project the name, address, telephone number, social security number, job classification, hourly wages paid in each pay period, number of hours worked each day, and starting and ending time of work each day. These certified payroll records are considered public records and public bodies must make these records available to the public under the Freedom of Information Act, with the

exception of the employee's address, telephone number and social security number. Any contractor who fails to submit a certified payroll or knowingly files a false certified payroll is guilty of a Class B misdemeanor.

INCREASED PENALTIES FOR PREVAILING WAGE VIOLATIONS ([Public Act 94-0488](#))

Effective January 1, 2006, penalties for violations of the Prevailing Wage Act will increase from 20% to 50% of the underpaid amounts for second or subsequent violations. An additional penalty of 5% of the underpayment penalty must be paid to Workers for workers for each month the wages remain unpaid (up from the current 2% penalty). For violations that occur after January 1, 2006, the debarment period --during which contractors are ineligible for public works contracts -increases from 2 years to 4 years if two notices of violation are issued/serious violations occur within a 5-year period. In addition, a new monetary penalty of \$5,000 may be assessed against contractors who retaliate against employees who report violations or file complaints under the Prevailing Wage Act.

SUBSTANCE ABUSE PREVENTION ON PUBLIC WORKS PROJECTS ACT

The successful bidder must be in compliance with State of Illinois HB-1855 (Public Act095-0635), which amends the Prevailing Wage Act. Before an employer commences work on a public works project, the employer shall have in place a written program which meets or exceeds the program requirements in this Act, to be filed with the public body engaged in the construction of the public works and made available to the general public, for the prevention of substance abuse among its employees. The testing must be performed by a laboratory that is certified for Federal Workplace Drug Testing Programs by the Substance Abuse and Mental Health Service Administration of the U.S. Department of Health and Human Services.

PROCUREMENT OF GREEN PRODUCTS AND TECHNOLOGIES

As approved by the McHenry County Board in April 2008, it is in the interest of public health, safety and welfare and the conservation of energy and natural resources to use and promote environmentally responsible products. The County should strive to influence private purchases through the example of using government specifications and standards that are green or environmentally friendly when making its purchases.

Whenever available and cost-justified, the County should purchase those materials including the purchase of recycled products containing post-consumer materials rather than residual materials resulting from the processing or manufacturing from another product. To the extent practicable, all products standards shall emphasize functional or performance criteria which do not discriminate against the use of recycled materials.

McHenry County should cooperate to the greatest extent feasible with other governments and organizations to develop a comprehensive, consistent and effective procurement effort intended to stimulate the market for recycled products, reusable products, products designed to be recycled, and other environmentally responsible products.

McHenry County shall continue to participate in and shall encourage other public jurisdictions to participate with the County in the purchase of products containing recycled content. Participation in such cooperative systems shall be aimed at obtaining maximum practical recycled content in County purchases, to obtain best available price for products with recycled content, to facilitate or encourage lower prices industry-wide and to encourage development of industries and markets dealing with recycled content products.

PROCUREMENT OF PRODUCTS THAT ARE ENERGY STAR QUALIFIED

McHenry County shall select, where life cycle and cost-effective, ENERGY STAR and other energy efficient products, when acquiring energy-using products. This information will be required by the bidder in their bid submittal.

SECURITY

The contractor represents and warrants to the County of McHenry that neither it nor any of its principals, shareholders, members, partners or affiliates, as applicable, is a person or entity named as a Specially Designated National and Blocked

Person (as defined in Presidential Executive Order 13224) and that it is not acting, directly or indirectly, for or on behalf of a Specially Designated National and Blocked Person. The Contractor further represents and warrants to the County of McHenry that the Contractor and its principals, shareholders, members, partners, or affiliates, as applicable, are not directly or indirectly, engaged in, and are not facilitating, the transactions contemplated by this Agreement on behalf of any person or entity named as Specially Designated National and Blocked Person. The Contractor hereby agrees to defend, indemnify and hold harmless the County of McHenry, the Corporate Authorities, and all County of McHenry elected or appointed officials, officers, employees, agents, representatives, engineers and attorneys, from and against any and all claims, damages, losses, risks, liabilities, and expenses (including reasonable attorneys' fees and costs) arising from or related to any breach of the foregoing representation and warranties.

PURCHASE EXTENSION

This contract shall be offered for purchases to be made by other counties and governmental units within the State of Illinois as authorized by the Government Joint Purchasing Act. All purchases and payments made under this authority shall be made directly by the governmental unit to the Vendor. The County of McHenry shall not be responsible in any way for such purchase orders or payments. All terms and conditions of this contract shall apply to all orders placed by another governmental unit.

ADDENDUM

Should the Vendor require any additional information about this Bid, please fax to Purchasing (815-334-4680) any questions by the deadline as outlined in the schedule of events. ANY AND ALL changes to these specifications are valid only if they are included by Written Addendum to All Bidders. NO interpretation of the meaning of the plans, specifications, or other contract documents will be made orally. If required, all addenda will be faxed to bidder if a Notice of Intent to Bid has been completed and faxed to the Purchasing Office. In addition, all addenda are posted on the County of McHenry's website. Failure of the bidder to receive any such addendum or interpretation shall not relieve the bidder from obligation under this Bid as submitted. All addenda so issued shall become part of the bid documents. Failure to request an interpretation constitutes a waiver to later claim that ambiguities or misunderstandings caused by a bidder to improperly submit a bid.

Response to these questions will be made by means of an addendum. Only the Director of Purchasing has the authority to issue an addendum.

Addenda are written instruments issued by the County prior to the date for receipt of proposals, which modify or interpret the Bid by addition, deletions, clarifications or corrections.

Prior to the receipt of bids, addenda will be faxed or delivered to all who are known to have received a Notice to Bid. Each vendor shall ascertain prior to submitting a bid that all addenda issued have been received and, by submission of a bid, such act shall be taken to mean that such vendor has received all addenda and that the vendor is familiar with the terms thereof and understands fully the contents of the addenda.

TAXES

The County of McHenry is exempt from paying Illinois Use Tax, Illinois Retailers Occupation Tax and Federal Excise Tax. The bidder's attention is directed to the McHenry County Purchasing Ordinance {S3-10, (9), (10), and (11)}.

INSURANCE

(1) GENERAL

The successful bidder shall maintain for the duration of the contract and any extensions thereof, at bidder's expense, insurance that includes "Occurrence" basis wording and is issued by a company or companies qualified to do business in the State of Illinois that are acceptable to the County, which generally requires that the company(ies) be assigned a Best's Rating of A or higher with a Best's financial size category of Class XIV or higher, in the following types and amounts:

- (a) Commercial General Liability in a broad form, to include, but not limited to, coverage for the following where exposure exists: Bodily Injury and Property Damage, Premises/Operations, Independent contractors, Products/Completed Operations, Personal Injury and Contractual Liability; limits of liability not less than:

\$1,000,000 per occurrence and \$2,000,000 in the aggregate;
- (b) Business Auto Liability to include, but not be limited to, coverage for the following where exposure exists: Owned Vehicles, Hired and Non-Owned Vehicles and Employee Non-Ownership; limits of liability not less than:

\$1,000,000 per occurrence, combined single limit for:
Bodily Injury Liability and Property Damage Liability;
- (c) Workers' Compensation Insurance to cover all employees and meet statutory limits in compliance with applicable state and federal laws. The coverage must also include Employer's Liability with minimum limits of \$100,000 for each incident.

(2) EVIDENCE OF INSURANCE

The successful bidder agrees that with respect to the above required insurance that:

- (a) The County of McHenry shall be provided with Certificates of Insurance evidencing the above required insurance, prior to commencement of the contract and thereafter with certificates evidencing renewals or replacements of said policies of insurance at least fifteen (15) days prior to the expiration or cancellation of any such policies;
- (b) The contractual liability arising out of the contract shall be acknowledged on the Certificate of Insurance by the insurance company;
- (c) The County of McHenry shall be provided with thirty (30) days prior notice, in writing, of Notice of Cancellation or material change and said notification requirement shall be stated on the Certificate of Insurance;
- (d) Subcontractors, if any, comply with the same insurance requirements. In addition to being named as an additional insured on the Certificate of Insurance, each liability policy shall contain an endorsement naming the County of McHenry as an additional insured. A copy of the endorsement shall be provided to McHenry County along with the Certificate of Insurance; and
- (e) have McHenry County named as an additional insured and the address for certificate holder must read exactly as:

County of McHenry, **a body politic**
2200 N. Seminary Avenue
Woodstock, IL 60098

(e) Insurance Notices and Certificates of Insurance shall be provided to:

McHenry County, Purchasing Department
2200 N. Seminary Avenue, Room 200
Woodstock, Illinois 60098

HOLD HARMLESS CLAUSE

The successful bidder will agree to indemnify, save harmless and defend the County of McHenry, its agents, servants, and employees, and each of them against and hold it and them harmless from any and all lawsuits, claims, demands, liabilities, losses and expenses, including court costs and attorney's fees, for or on account of any injury to any person, or any death at any time resulting from such injury, or any damage to property, which may arise or which may be alleged to have arisen out of or in connection with the work covered by this contract upon award. The foregoing indemnity shall apply except if such injury, death or damage is caused directly by the willful and wanton conduct of the County of McHenry, its agents, servants, or employees or any other person indemnified hereunder.

BID RESPONSE

It is highly recommended that the vendor completely read the bid prior to filling out to become acquainted with terms and conditions of the bid document and merchandise requirements. No relief will be allowed from the bid conditions unless you take written exception to that condition on your bid. **BIDS MUST BE SUBMITTED IN DUPLICATE FORM, (One Original, and One Copy). BIDS ARE DUE BACK BY 2:00 P.M. (CST) ON August 8, 2016.**

Bidders are urged to respond to this bid request in every case to insure being maintained on current bid lists. Explanations of the reasons for not bidding will assist in maintaining the bidder on the correct bid list(s).

SUBMITTAL

Submit one (1) bid, multiple bids will not be accepted.

GENERAL CONDITIONS

This bid shall be firm for at least 120 days after the latest time specified for submission for bids and thereafter until written notice is received from the bidder.

AWARD OF ORDER

The County will award a purchase order to the lowest responsive, responsible bidder meeting the County's requirements as listed in this document. The County will be the sole judge of acceptability of any products offered.

WORKMANSHIP

Items shall be manufactured according to the highest traditions of the industry and shall meet all commercial standards of quality. The County shall be the sole judge of acceptable products. Unacceptable products will be rejected and suitable price adjustments made.

MISCELLANEOUS

It is the bidder's task to be familiar with the referenced items and to offer only products of equal or greater quality. Any questions on specifications should be directed to the Purchasing Department.

EXCEPTIONS

The bid speaks for itself. Bidders taking exception to any terms, conditions or specifications of this bid must clearly state in writing such exception(s) either on or with their bid. The County will be the sole judge of the acceptability of any exception noted, and is not bound to consider any bid submitted with exceptions.

ALTERNATES

Trade names are used solely for the purpose of setting minimum standards of quality and performance and are not to be construed as exclusionary. Bidders are encouraged to contact the Purchasing Department prior to the bid opening for the purpose of clarifying specifications.

FULL PRICING AND CONTINGENCIES

The County shall hold the successful bidder to bid pricing. Additional charges for contingencies discovered by the vendor at any time after the date of opening of this bid will not be considered for payment by the County.

RECOURSE FOR UNSATISFACTORY MATERIALS

Payment shall be contingent upon the County's inspection of and satisfaction with completed work. Any defective work or materials, non-conformance to bid specifications, damaged materials, or unsatisfactory installation shall be corrected to the County's satisfaction by the successful bidder at no additional charge.

TERMINATION

Failure to comply with the terms and conditions as herein stated shall be cause for cancellation of the contract. The County will give written notice of unsatisfactory performance and the contractor will be allowed thirty (30) days to take corrective action and accomplish satisfactory control. If at the end of the thirty days, the County deems the contractor's performance still unsatisfactory, the contract shall be canceled. The exercise of its right of cancellations shall not limit the County's right to seek any other remedies allowed by law.

The successful bidder will agree that the resulting contract is made subject to available budgetary appropriations and shall not create any obligation on behalf of the County in excess of such appropriations. In the event that no funds or insufficient funds are appropriated and budgeted, this Contract shall terminate without penalty or expense to the County thirty (30) days after written notification of termination from the County.

The successful bidder will agree that pursuant to requirements imposed under Illinois law, the County shall have 120 days after each election of county board members to terminate this Agreement, without cause and without penalty.

CHOICE OF LAW AND VENUE

The bidder agrees that this bid has been executed and delivered in Illinois and that their relationship and any and all disputes, controversies or claims arising under this bid or any resulting contract shall be governed by the laws of the State of Illinois, without regard to conflicts of laws principles. The bidder further agrees that the exclusive venue for all such disputes shall be the Circuit Court of the 22nd Judicial Circuit of McHenry County, Illinois, and the bidder hereby consent to the personal jurisdiction thereof.

COMPLIANCE WITH LAWS

The bidder hereto covenants and agrees to comply with all applicable federal, state, and local laws, codes, ordinances, rules and regulations. Failure to comply with the terms of this provision shall constitute a breach of contract and permit the County to terminate this (Request for Sealed Proposal/Bid) in accordance with the termination provisions stated herein.

REJECTION OF BIDS, WAIVER OF IRREGULARITIES

McHenry County reserves the right to reject any or all bids, to waive irregularities, and to accept that bid which is considered to be in the best interest of the County. Any such decision shall be considered final.

PROTEST PROCEDURES

Any Bidder who believes contractual terms or specifications are unnecessarily restrictive or limit competition may submit a protest, in writing, to the Director of Purchasing. To be considered, the protest must be received by McHenry County five (5) days prior to the stated bid opening. Any adversely affected or aggrieved Bidder shall have ten (10) days from the date of the bid opening to file a written protest regarding the intent to award the bid. Protests submitted after that date will not be accepted. Protests must specify the grounds upon which the protest is based (refer to appropriate statute, rule, code, or ordinance which defines the protest process).

BIDDER'S ATTACHMENT TO THE BID

Any attachment to this bid, as required by the bid conditions, or made at the bidder's option, must reference on their face the bid title, opening date, and time.

DELIVERY

Delivery will be considered in making the award and the bidders shall state, in the spaces provided, expected delivery after receipt of Purchase Order. Failure to meet said delivery promises without prior consent of the Director of Purchasing will be considered a breach of faith.

FREIGHT

Freight is all inclusive unless otherwise stated.

FUEL SURCHARGE

The County of McHenry does NOT accept any fuel surcharges.

***** NOTE THIS BID DOES NOT REQUIRE PREVAILING WAGES. PLEASE VISIT THE IDOL WEBSITE FOR INSTRUCTIONS. IT IS THE RESPONSIBILITY OF THE AWARDED VENDOR TO SUBMIT CERTIFIED PAYROLLS TO THE COUNTY *****

SPECIFICATIONS

This is a multi-year bid; with a TWO-YEAR BASE TERM FROM 12/1/16 – 11/30/18, year three (optional) from 12/1/18 – 11/30/19, and year four (optional) from 12/1/19 – 11/30/20.

TURF MAINTENANCE SERVICES:

1. Mowing of turf lawns is to be done on a weekly basis in the growing season from April 1 through October 31 or as needed in a manner which provides a neat, clean appearance. The frequency of mowing shall be adjusted to weather conditions and rate of growth. Turf shall be maintained at a height of 2 ½" to 3" as conditions dictate. Mowing patterns should be varied where possible. Clippings will be returned to turf areas where possible. Clippings will be removed by bagging if they are excessive or unsightly.
2. If, based upon inspection and mutual agreement, turf replacement is necessary due to damage, etc., the contractor shall provide repair recommendations, complete with costs to the Director of Facilities Management of McHenry County or designee, for approval.
3. The contractor shall monitor turf conditions for insect and disease activity during the season. The contractor will report any unusual insect or disease activity to the Director of Facilities of McHenry County as soon as possible.
4. Mowing shall include the line trimming of all obstructions (poles, fences, signs, etc.) on a weekly basis when mowed and shall include all curbs. Curbs and sidewalks are to be edged as needed to maintain neat appearance.
5. Clippings on walks and parking areas will be removed upon completion of work.
6. All weeds and grass will be kept from cracks in walks, parking areas, and curbs. This will be completed throughout the season.
7. Annual aeration of all turf areas shall be completed by October 1 of each year, excluding Klehm Property, Archives, Evidence, Park & Ride, Valley Hi fields or monthly mowing areas.

CHEMICAL TREATMENTS TO TURF:

1. All turf areas will be treated at least twice annually with broadleaf weed control and fertilizer. The timing and frequency of these treatments will depend on appropriate weather conditions, turf conditions, and season (normally April and September). Treatments will consist of at least 3 lbs of applied nitrogen per 1,000 SF of turf per season and will contain some P&K.
2. One annual pre-emergent treatment for crab grass.
3. All contractor personnel applying pesticides shall be licensed by the State of Illinois.

IRRIGATION:

Annual irrigation start-up is to be completed in the month of May with shut-down completed during the month of September at McHenry County Administration Building and Valley Hi Nursing Home. Testing of all sprinkler zones will need to be completed at start-up to verify that each zone is functioning properly and that all heads are working properly with water not spraying sidewalks or buildings unnecessarily. Timers shall be checked so areas used by pedestrians are not running between 6:00 am and 10:00 pm.

SHRUB, TREE AND GROUNDCOVER BED CARE

1. Mulched beds and tree rings are to be edged and cultivated twice annually to remove the current season's growth only. Sucker growth that extends past maintained beds will be pruned monthly. Leveling and straightening mulch beds will be provided as required. All planting and groundcover beds shall be chemically treated or hand-weeded weekly, or as required, to present a neat and weed-free appearance.
2. Mulched beds to be replenished with mulch on an annual basis in the early spring. Volume and mulch price to be itemized independently and costs provided to Director of Facilities of McHenry County.
3. Contractor will cultivate all flower beds or new plant material monthly and keep flowerbeds weed-free on a weekly basis. Flowerbeds to be watered as necessary.
4. All evergreens and deciduous shrubs are to be trimmed at least twice during the growing season to maintain shape and vigor. Trees and shrubs shall have any dead wood removed in the spring and fall season.
5. Ornamental trees will have all damaged branches or those that interfere with pedestrian traffic, or inhibit car traffic sight lines along with any suckering growth at or near the base of the tree, removed as needed.
6. All evergreens, deciduous shrubs, and flowering beds are to be inspected monthly during the maintenance season for insect and disease activity. The contractor will report any unusual insect or disease activity to the Director of Facilities of McHenry County as soon as possible.

OTHER AGREEMENT PROVISIONS

1. The contractor shall perform spring and fall cleanups which will consist of the removal of all debris, leaves, litter and branches. All trees and shrubs shall be pruned, having all damaged, dead or diseased material removed, as well as any suckering growth.
2. The contractor will remove annual flowers after the initial fall frost. Perennial flowers shall be cut back to the ground in November, after the plants have died.
3. The contractor may be asked to furnish and install flowers, shrubs, and trees at an agreed upon cost to McHenry County. All maintenance including watering of newly installed flowers, shrubs, or trees will be included in the installation cost of those plants.
4. All maintenance work is to be performed by trained, supervised, uniformed personnel. The foreman or person supervising the maintenance staff must be English speaking.
5. Landscape debris and litter shall be removed from the site at the end of each day or upon the commencement of work for that day.
6. Contractor should inspect flowerbeds, turf areas for debris and garbage as required.
7. The following are specifically excluded from the agreement, unless performed under the direction of the Director of Facilities, McHenry County, at an additional cost:
 - Insect and disease control of turf, trees, and shrubs
 - Removal of fallen trees or tree branches due to storm damage
 - Pruning and trimming of trees above the height of 15 feet

**** Include, as an alternate, the purchase and installation of mulch, once a year in the spring. Mulch is to have a finished depth of three (3) inches.**

**** Price is to be per cubic yard for purchase and installation, per facility.**

8. The vendor must submit weekly progress reports to Facilities electronically.
Upon award of this Bid, vendor MUST INCLUDE A SAMPLE REPORT within 2 days.
9. Crews must follow all OSHA standards and provide a copy of their program, upon request.
10. Vendor must be able to provide 60 minute response time to all requests.
11. **Upon award of this Bid, vendor MUST SUBMIT AND IDENTIFY which part(s) of the contract is self-performing and which part(s) is sub-contracted, (if applicable).**
12. **Upon award of this Bid, vendor must have been in business a minimum of ten (10) years and provide DOCUMENTATION TO SUPPORT THIS.**

McHENRY COUNTY LOCATIONS:

McHenry County Government Center (includes Building A and Building B); "Gov Ctr"
2200 North Seminary Avenue
Woodstock, IL 60098

McHenry County Administration Building; "Admin."
667 Ware Road
Woodstock, IL 60098

McHenry County Treasurer's Building; "Treas."
2100 North Seminary Avenue
Woodstock, IL 60098

Klehm Storage Facility; "Klehm"
1110 North Route 47
Woodstock, IL 60098
(weekly mowing around buildings and monthly mowing of field)

McHenry County Animal Control/Health Clinic Facility; "Animal Control"
100 North Virginia Avenue
Crystal Lake, IL 60014

Archive Storage; "Archive Storage"
15615 Nelson Road
Woodstock, IL 60098
(weekly mow building perimeter and monthly mowing low mow turf grass)

Evidence Storage Facilities; "Evidence Barn"
15611 Nelson Road
Woodstock, IL 60098
(weekly mowing around buildings and monthly mowing inside fenced area)

Workforce Network Office Building; "Russel"
500 Russel Court
Woodstock, IL 60098

Park and Ride Facility "Park & Ride"
Route 31 and Virginia Avenue
Crystal Lake, IL 60014

McHenry County Division of Transportation, "DOT"
16111 Nelson Road
Woodstock, IL 60098

Valley Hi Nursing Home, "VH"
2406 Hartland Road
Woodstock, IL 60098

Refer to the Service Operation Bid Sheet for a detailed description of the service operation, level of service required and optional items listed for each facility.

****INCLUDE, as an option, the hourly service rate** to perform repairs to the Irrigation System, as needed.

THIS BID IS NOT SUBJECT TO PREVAILING WAGE.

PROVIDE PRICING PER FACILITY

***Refer to Separate Facility Drawings, attached.**

ADMINISTRATION BUILDNG

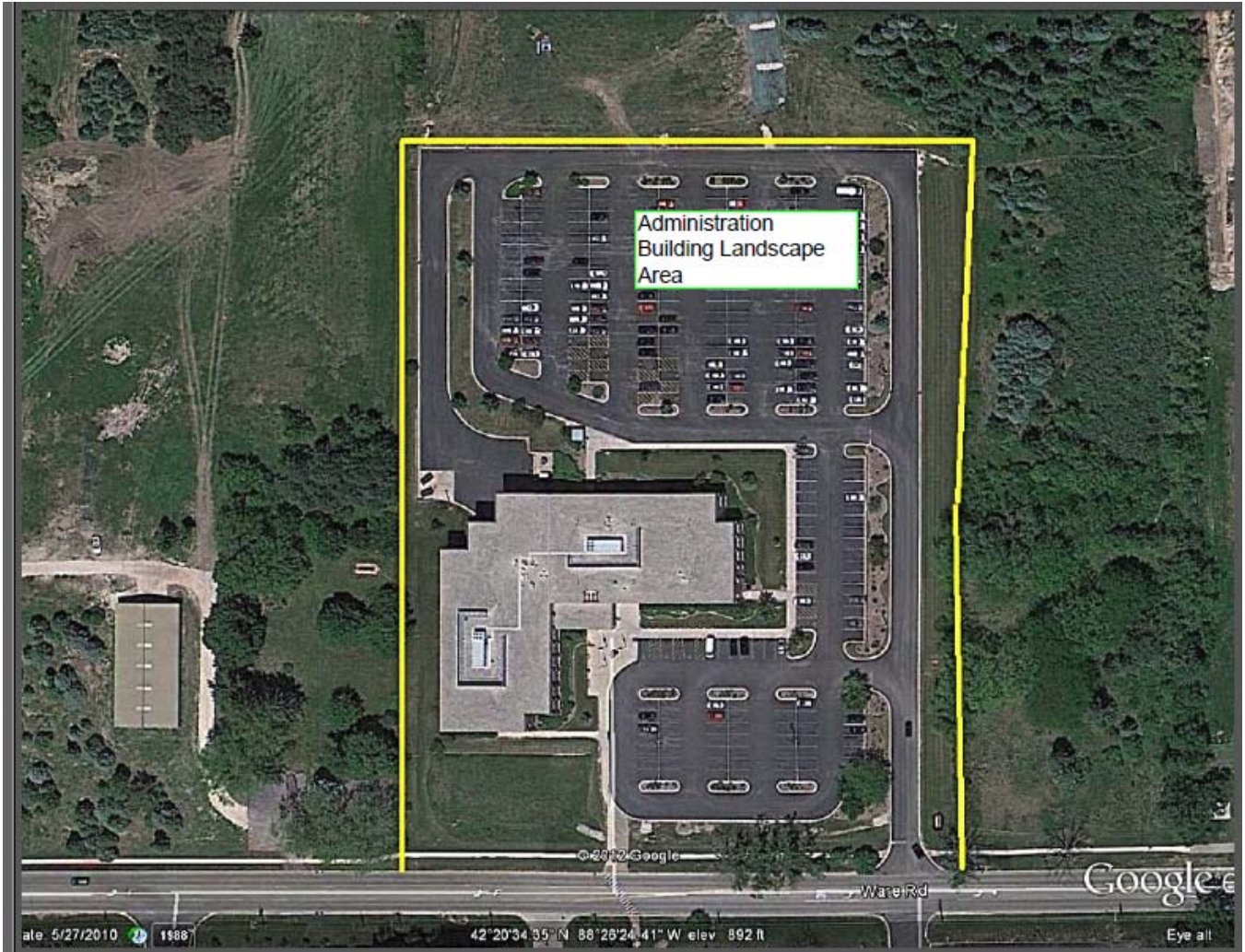

ANIMAL CONTROL / HEALTH CLINIC



ARCHIVE STORAGE / EVIDENCE STORAGE

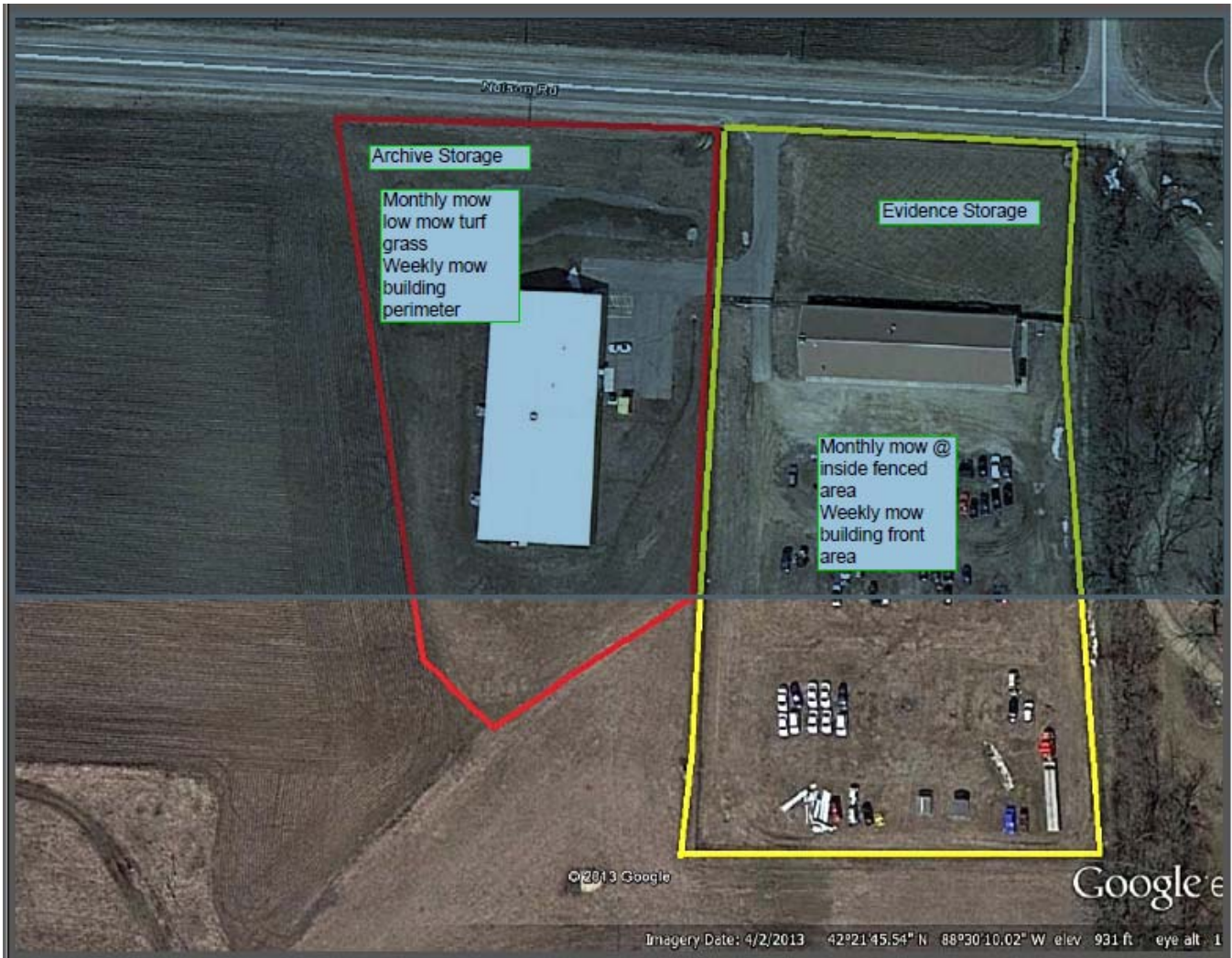

DOT



GOVERNMENT CENTER

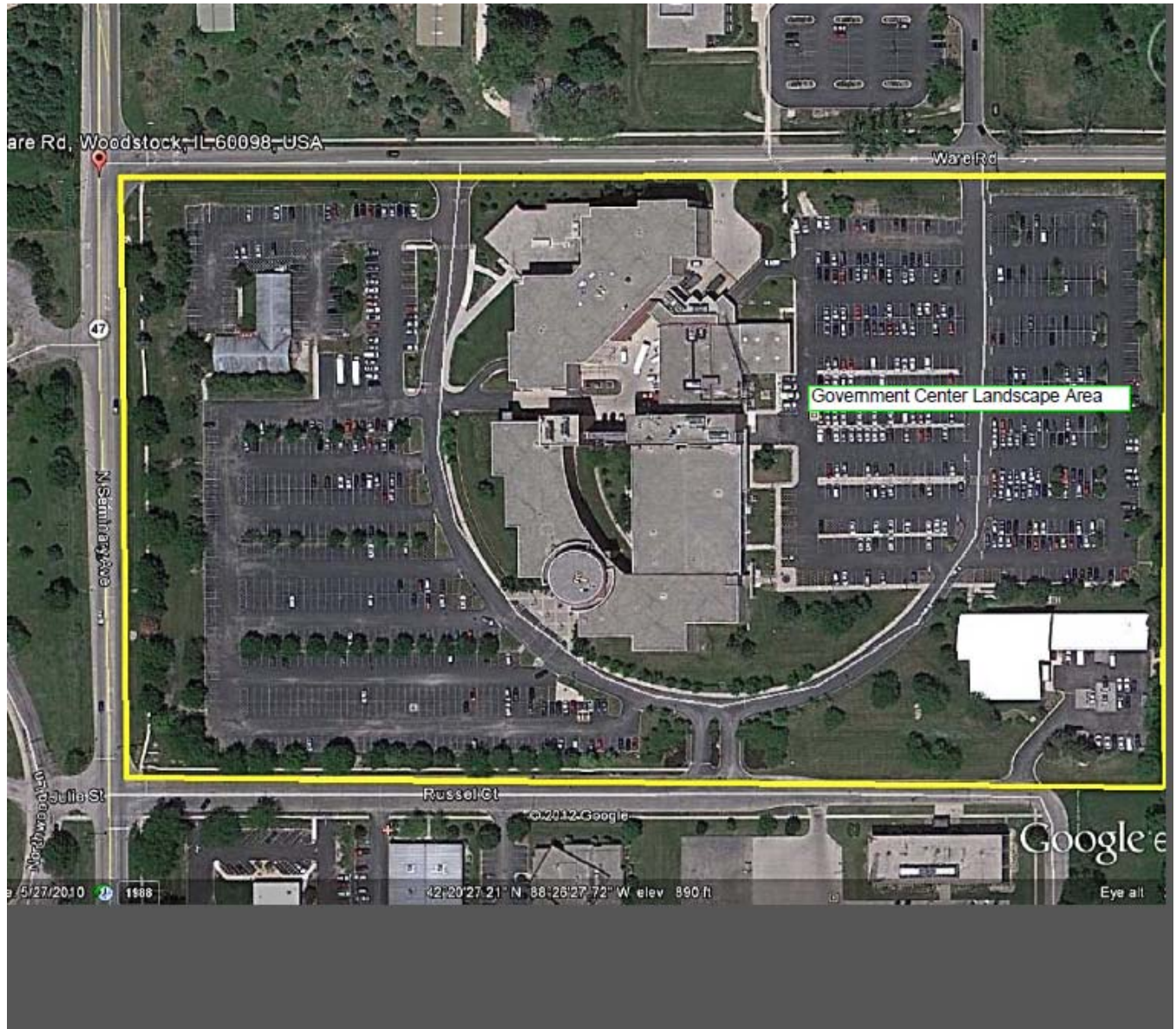

KLEHM PROPERTY



TREASURER'S BUILDING

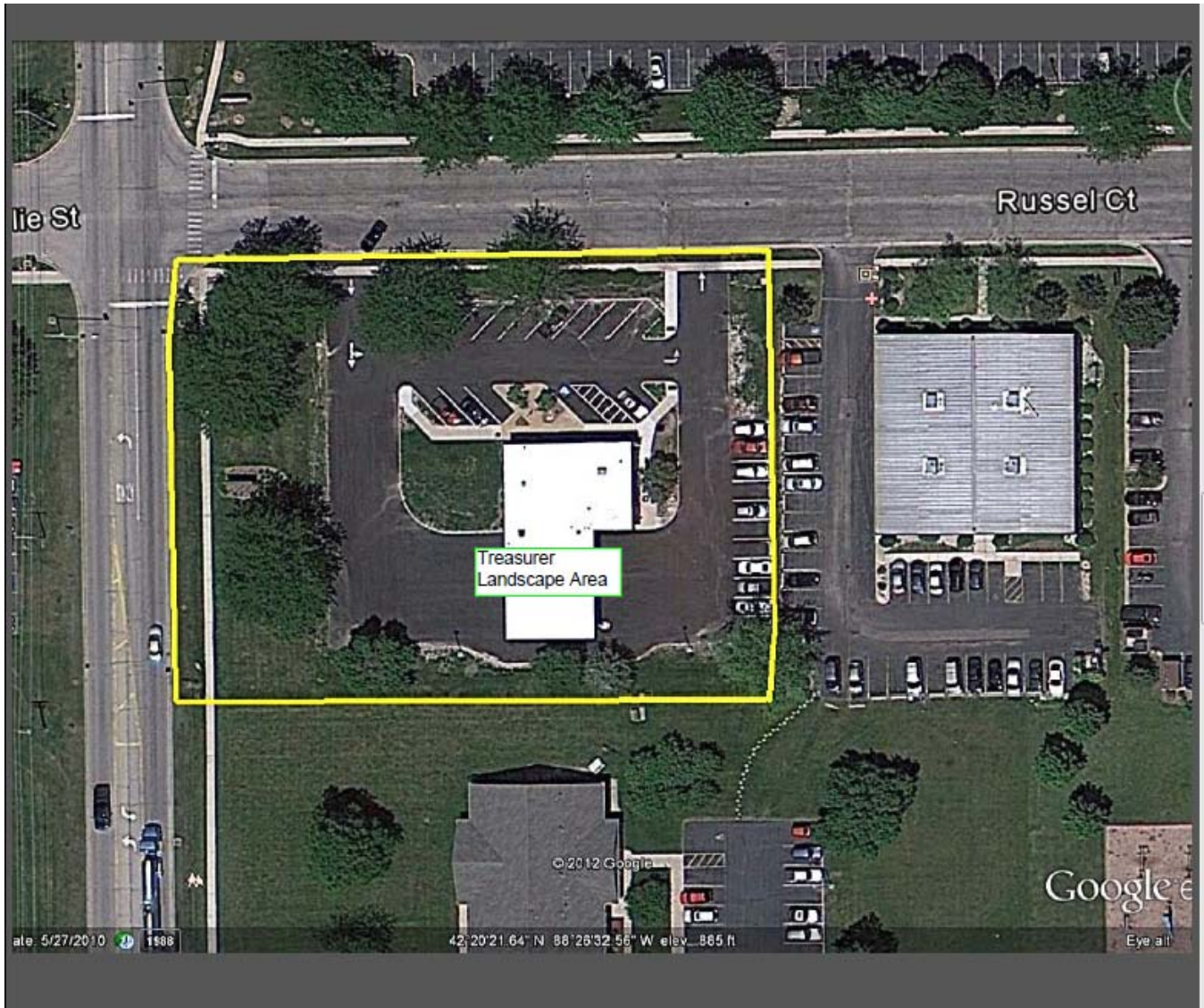

VALLEY HI NURSING HOME

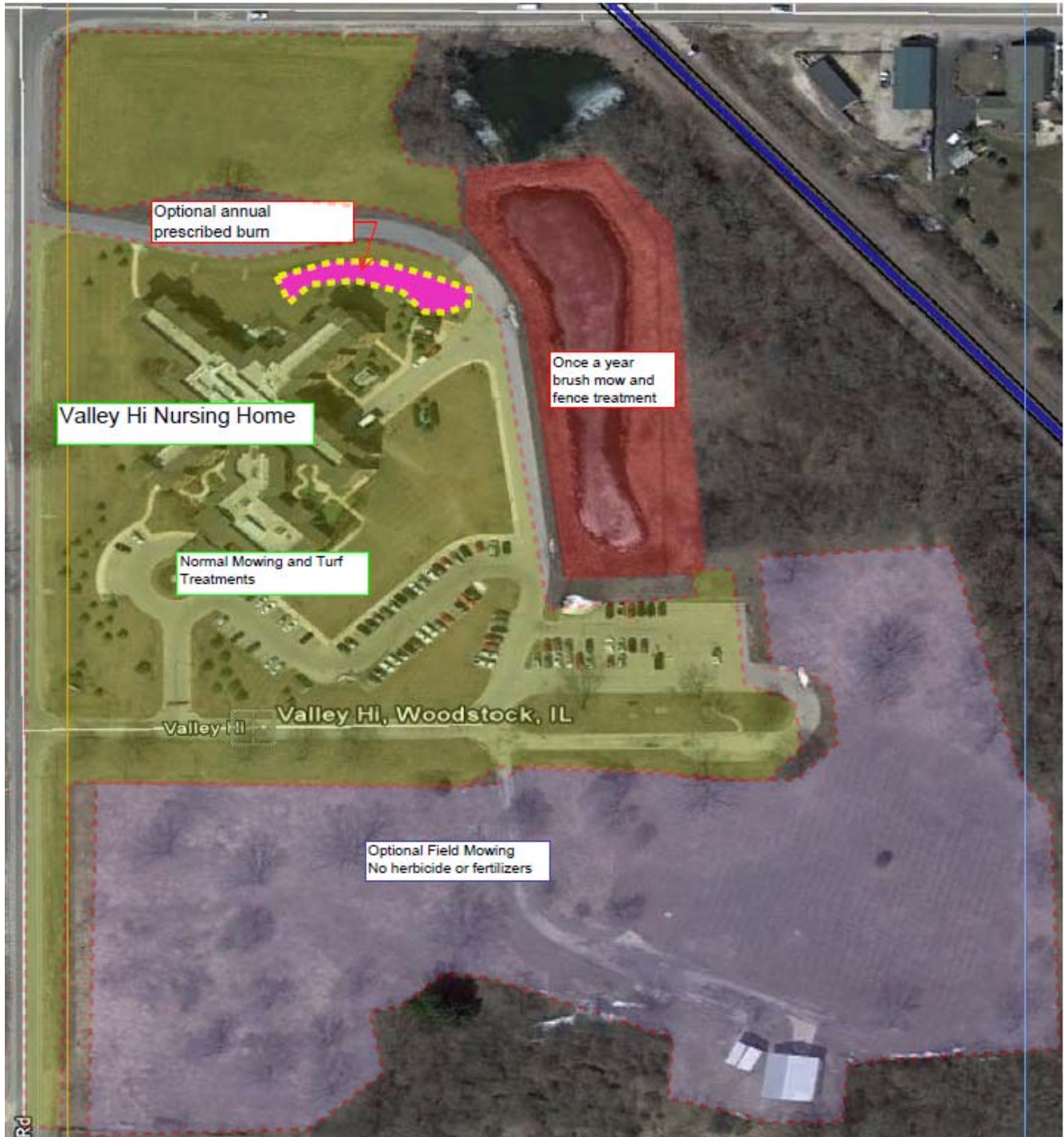

VALLEY HI SEWAGE PLANT AREA



Valley Hi Sewage Plant
Fence Treatment Area

Annual cut and
treat fence
perimeter to
prevent woody
growth

DOT PARK & RIDE



WORKFORCE NETWORK OFFICE BUILDING



500 Russel Court Landscape Area

	THIS PAGE IS MANDATORY BID ON:										
	Gov. Ctr.	Admin.	Treas.	Klehm	Animal Control	Archive Storage	Evidence Barn	Russel	Park & Ride	DOT	VH
Optional – Valley Hi Sewage Plant – ANNUALLY CUT AND TREAT FENCE LINE TO PREVENT WEED AND WOODY GROWTH											
Annual Total Cost; <u>Base Term</u> Year 1; 12/1/16 – 11/30/17	NA	NA	NA	NA	NA	NA	NA	NA	NA	NA	\$
Annual Total Cost; <u>Base Term</u> Year 2; 12/1/17 – 11/30/18	NA	NA	NA	NA	NA	NA	NA	NA	NA	NA	\$
Annual Total Cost; Year 3, Optional, 12/1/18 – 11/30/19	NA	NA	NA	NA	NA	NA	NA	NA	NA	NA	\$
Annual Total Cost; Year 4, Optional, 12/1/19 – 11/30/20	NA	NA	NA	NA	NA	NA	NA	NA	NA	NA	\$
OPTIONAL; HOURLY RATE to repair Irrigation System, as needed											
Annual Total Cost; <u>Base Term</u> Year 1; 12/1/16 – 11/30/17	NA	\$	NA	NA	NA	NA	NA	NA	NA	NA	\$
Annual Total Cost; <u>Base Term</u> Year 2; 12/1/17 – 11/30/18	NA	\$	NA	NA	NA	NA	NA	NA	NA	NA	\$
Annual Total Cost; Year 3, Optional, 12/1/18 – 11/30/19	NA	\$	NA	NA	NA	NA	NA	NA	NA	NA	\$
Annual Total Cost; Year 4, Optional, 12/1/19 – 11/30/20	NA	\$	NA	NA	NA	NA	NA	NA	NA	NA	\$
<i>Exceptions to the Bid:</i>											

THIS PAGE IS MANDATORY

REFERENCES

List three (3) references that you have done similar work, service or supplied similar products to within the last twelve (12) months (Only correct contact names and phone numbers will be acceptable).

Entity:

Address:

City, State, Zip Code:

Telephone Number:

Contact Person:

Entity:

Address:

City, State, Zip Code:

Telephone Number:

Contact Person:

Entity:

Address:

City, State, Zip Code:

Telephone Number:

Contact Person:

THIS PAGE IS MANDATORY.

**RUBBER STAMPED, FAXED, COPIED, OR TYPED SIGNATURE WILL DISQUALIFY
YOUR BID MUST BE AN ORIGINAL SIGNATURE**

CERTIFICATIONS

Vendor certifies that it has not been barred from contracting with a unit of State or local government as a result of a violation of Section 33E-3 or 33E-4 of the Criminal Code of 1961, as amended.

_____ Yes _____ No

Vendor certifies that it is aware that all contracts for the Construction of Public Works are subject to the Illinois Prevailing Wage Act (820 ILCS 130/1-12) _____ Yes _____ No

Under penalties of perjury, I certify that _____ is my correct Federal Taxpayer Identification Number. I am doing business as a (please check one):

- | | |
|---|--|
| <input type="checkbox"/> Individual | <input type="checkbox"/> Real Estate Agent |
| <input type="checkbox"/> Sole Proprietorship | <input type="checkbox"/> Government Entity |
| <input type="checkbox"/> *Partnership | <input type="checkbox"/> Tax Exempt Organization |
| <input type="checkbox"/> **Corporation | (IRC 501(a) only) |
| <input type="checkbox"/> Not-for-Profit Corporation | <input type="checkbox"/> Trust or Estate |
| <input type="checkbox"/> Medical and Health Care
Services Provider Corporation | |

*State full names, titles and addresses of all responsible principles and/or partners below;

Name: _____ Title: _____

Address: _____

Name: _____ Title: _____

Address: _____

Name: _____ Title: _____

Address: _____

Name: _____ Title: _____

Address: _____

Name: _____ Title: _____

Address: _____

If needed please submit any additional sheets.

**THIS PAGE IS MANDATORY.
PROPOSER'S CERTIFICATION**

SIGNATURE PAGE

**RUBBER STAMPED, FAXED, COPIED, OR TYPED SIGNATURE WILL DISQUALIFY
YOUR BID
MUST BE AN ORIGINAL SIGNATURE**

I have carefully examined the Bid, Scope of Work, Specifications, and any other documents accompanying or made a part of this Bid.

I hereby propose to furnish the goods or services specified in the Bid. I agree that my proposal will remain firm for a period of up to 120 days in order to allow the County adequate time to evaluate the qualifications submitted.

I verify that all information contained in this proposal is truthful to the best of my knowledge and belief. I further certify that I am duly authorized to submit this Bid on behalf of the firm as its act and deed, and that the firm is ready, willing, and able to perform if awarded the contract.

I further certify, under oath, that this proposal is made without prior understanding, agreement, connection, discussion, or collusion with any other person, firm or corporation submitting a proposal for the same product or service. No officer, employee or agent of the County of McHenry or any other proposer is interested in said proposal and that the undersigned executed this Proposer's Certification with full knowledge and understanding of the matters therein contained and was duly authorized to do so.

**State of Incorporation _____

(Individual - Partnership - Company - Corporation)

(Business Address)

(City, State and Zip Code)

(By Printed Name and Signature) (Title)

(Witness Signature) (Title)

(Telephone No) (Fax No.) (Date)

End of Document