

# McHenry COUNTY, IL

## Recreational Paths and Trails

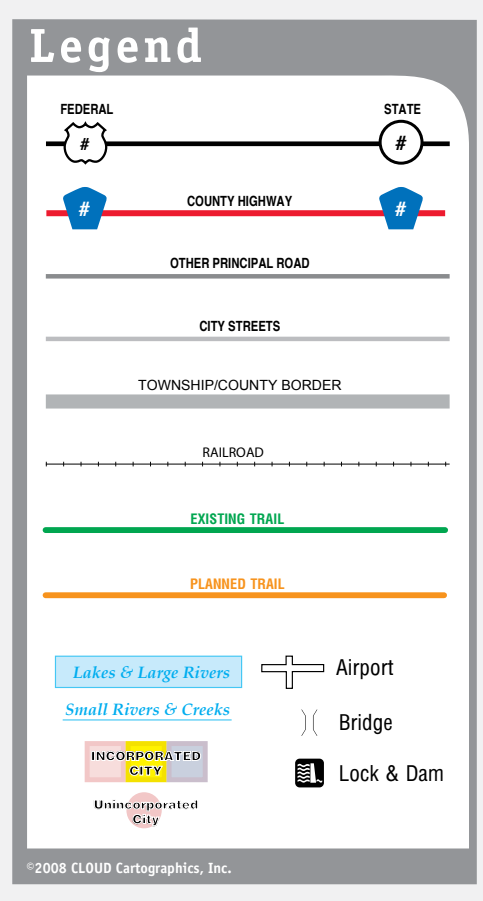
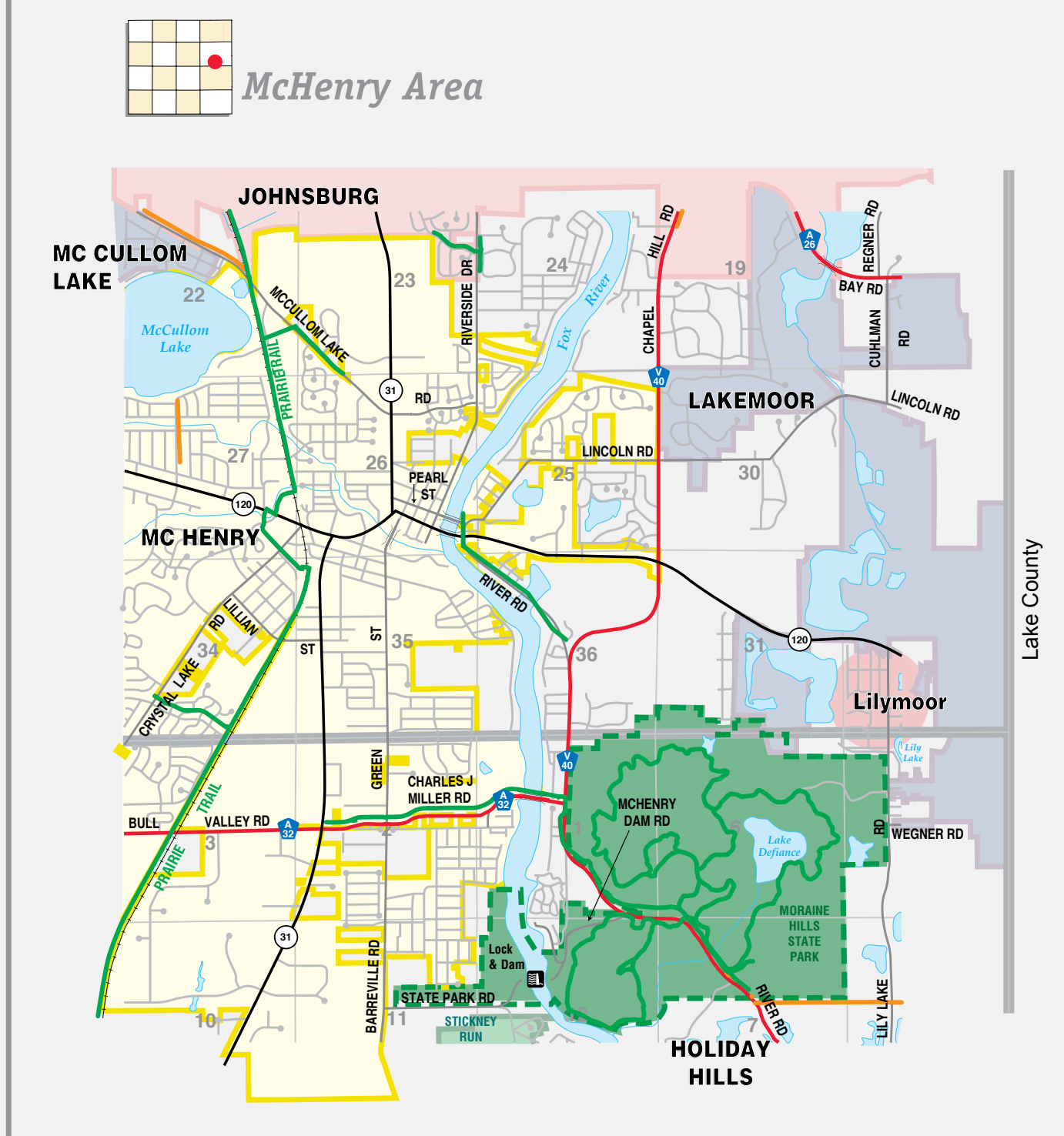
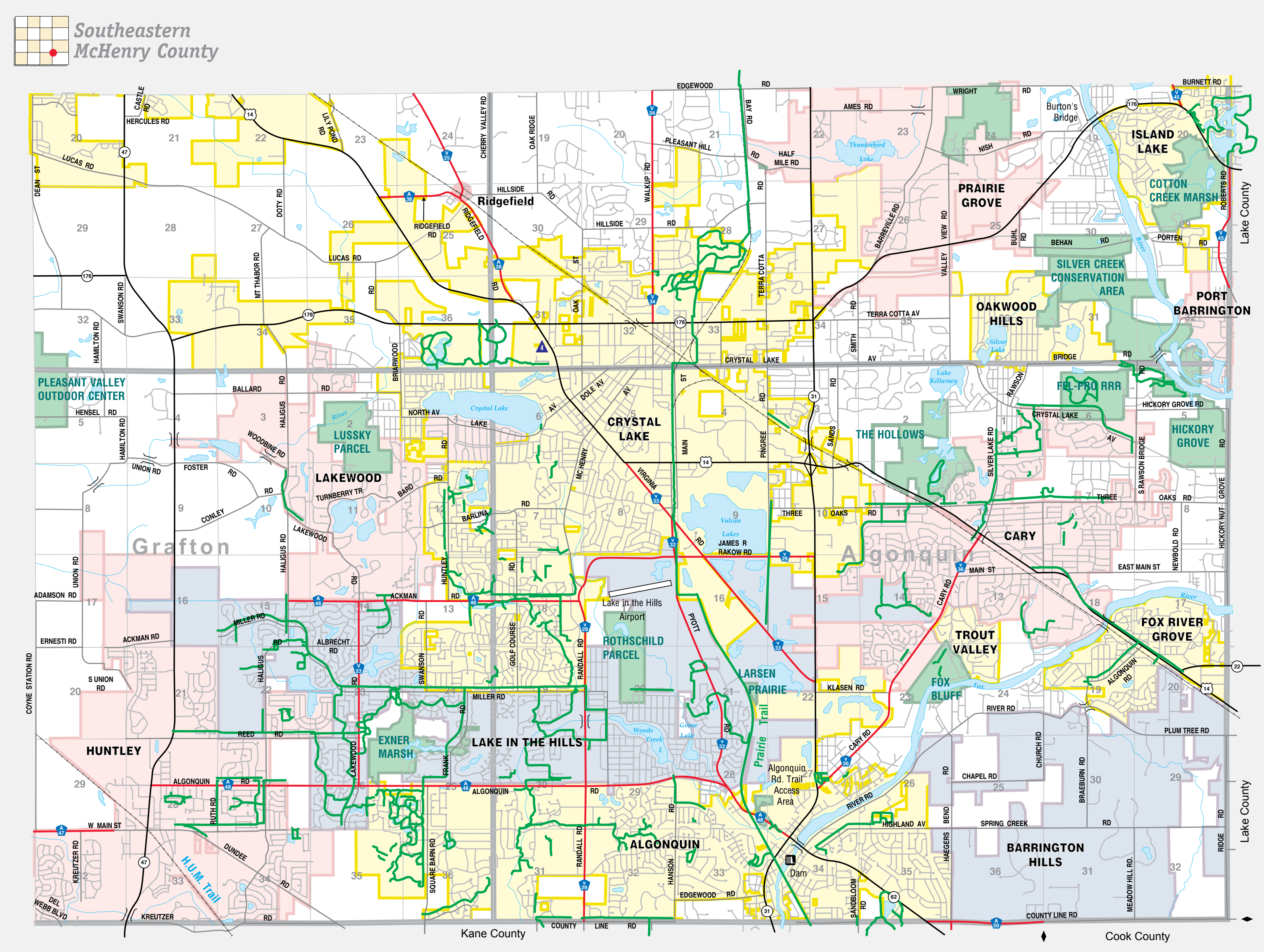
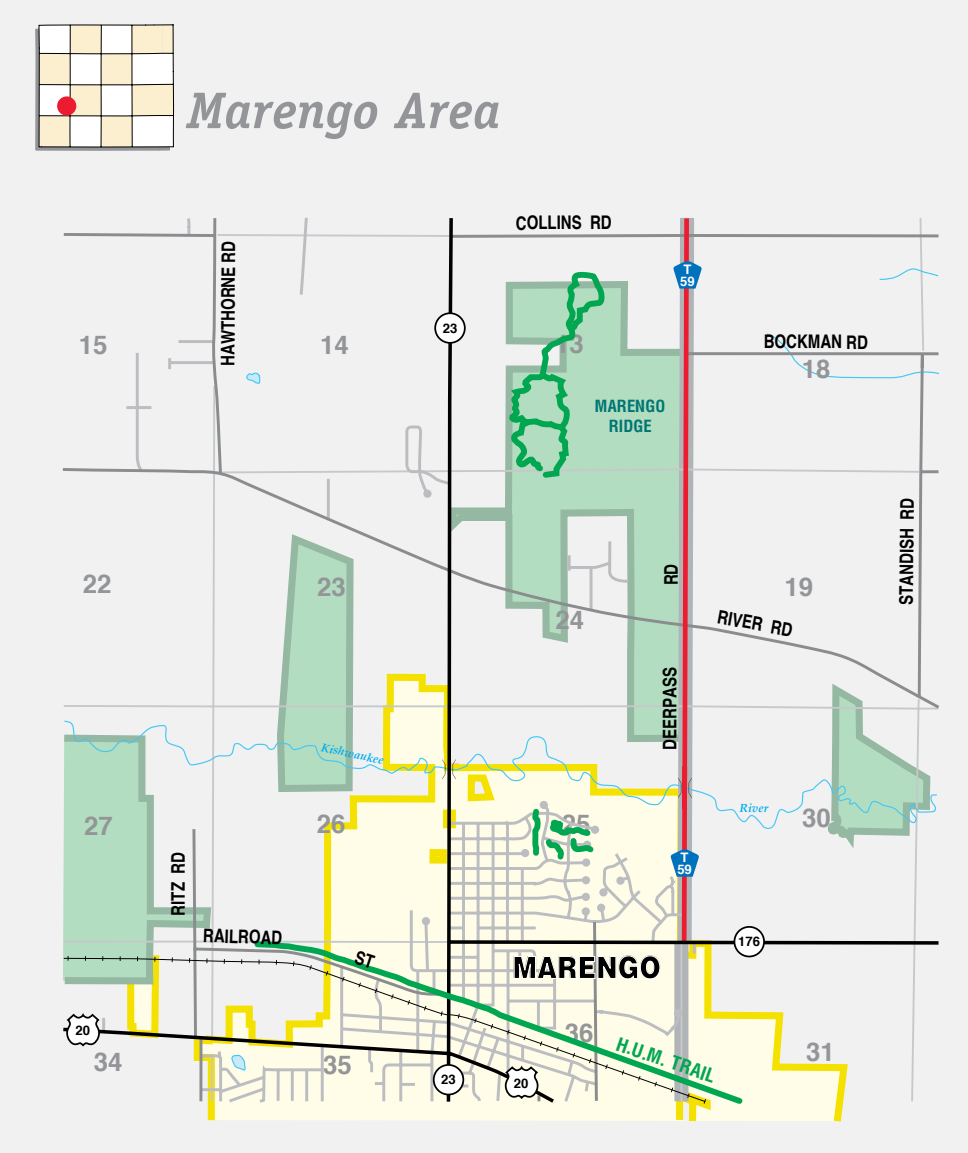
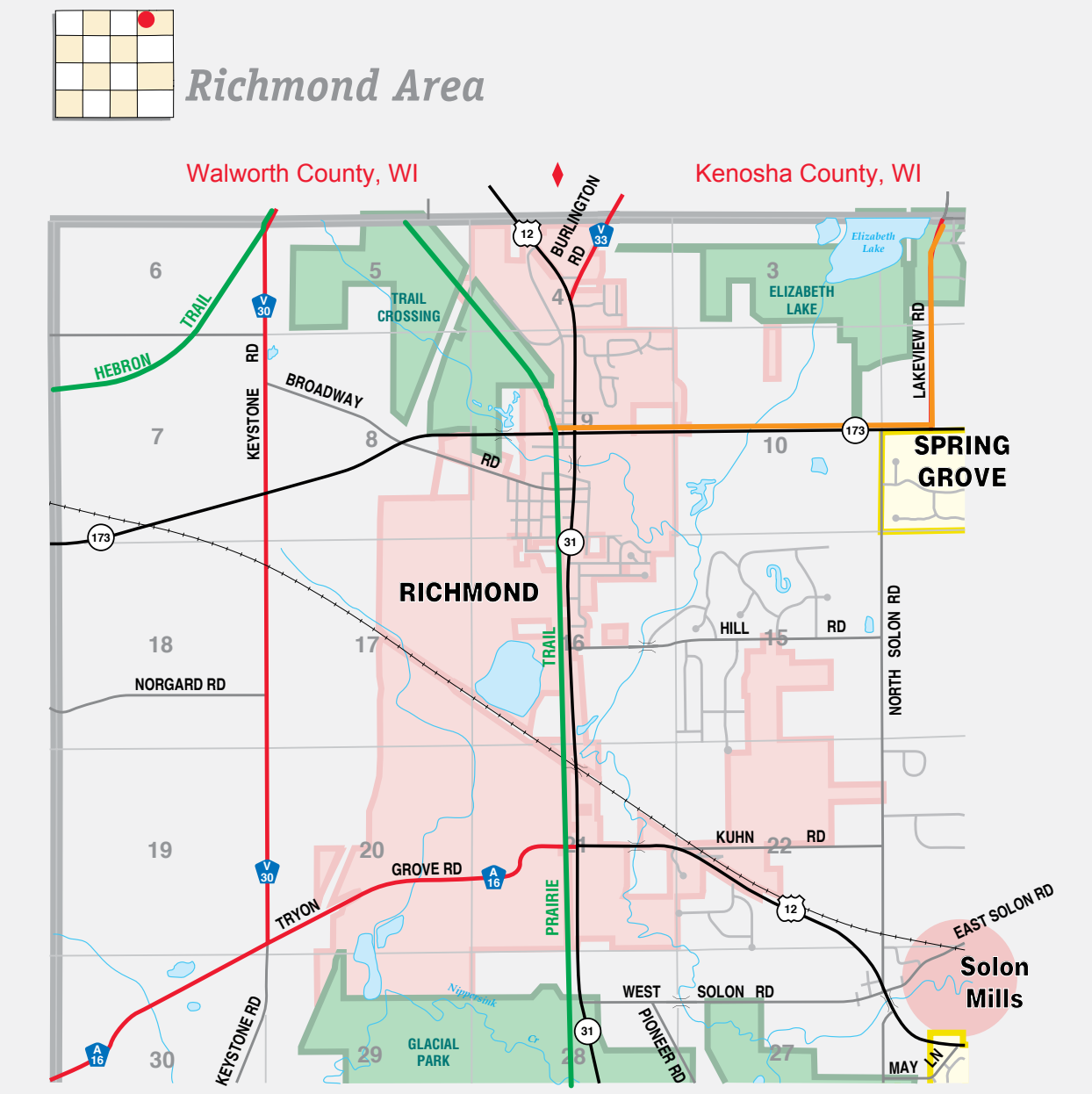
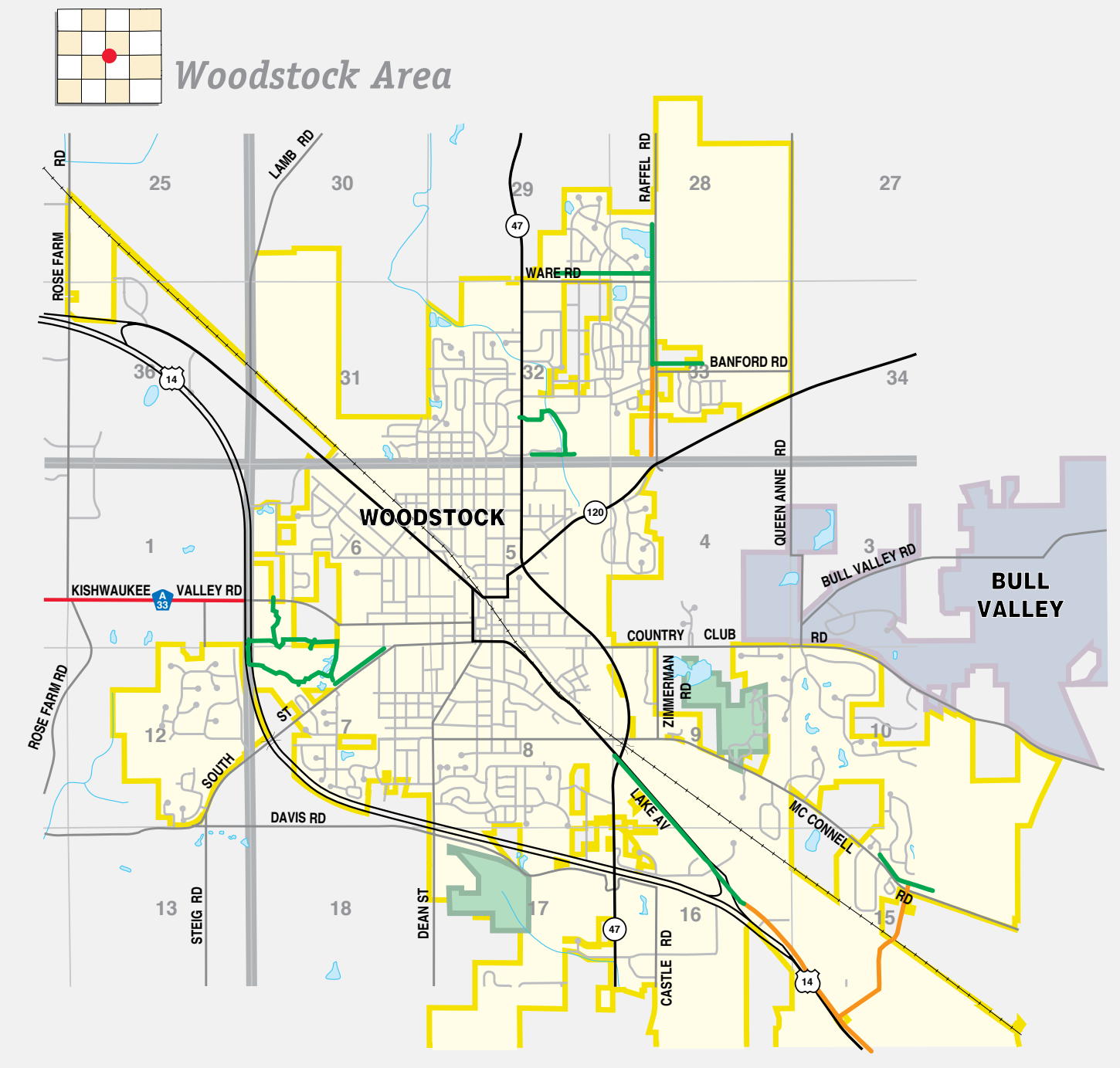
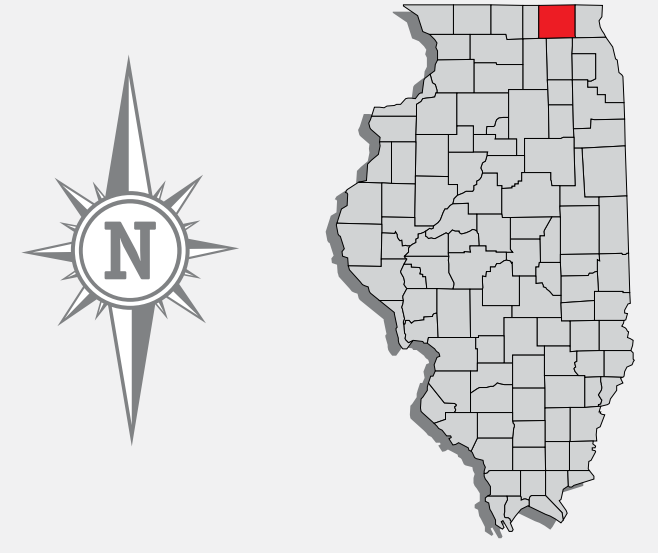

**Publisher's Notice**

The information herein is intended to be accurate and is presented for informational purposes only. It is not intended to be used as a legal document. All information is protected by copyright laws. Cloud Carting, Inc. is a service mark. Use for other purposes without the written consent of Cloud Carting, Inc. is prohibited. ©2008 Cloud Carting, Inc. 113 SR AV - St. Cloud, MN 56301

McHenry County Division of Transportation  
Sponsored By: McHenry County Division of Transportation Agency for Planning.

Official Highway Map  
McHenry County, IL

Access Permits, Plat Approval, Oversize/Overweight Truck Movement Permits

Driveway and Public road access onto county highways requires an access permit issued by the County Engineer. Subdivision plat approval regarding the roadway is also required. Truck Movement Permits for County Highways are issued at the discretion of the County Engineer and requests for such Permits are reviewed with respect to the load to be moved, need, route, current pavement conditions, and possible damage to highway facilities. Permits are issued on an individual basis and do not constitute a precedent for the issuance of similar Permits.

Contact the  
McHenry County Division of Transportation  
16111 Nelson Road, Woodstock, IL 60098  
(815) 334-4960  
www.co.mchenry.il.us

**Adopt-A-Highway Program**

Help keep McHenry County looking beautiful. For information about the McHenry County Adopt-A-Highway contact the McHenry County Division of Transportation 16111 Nelson Road, Woodstock, IL 60098 (815) 334-4960 • www.co.mchenry.il.us

### Major Recreation Trails in McHenry County

- PRAIRIE TRAIL**  
A multi-use trail stretches from Kane County to the Wisconsin state border offering a wide range of recreational opportunities including hiking, biking, rollerblading and horseback.
- THE H.U.M. TRAIL**  
The H.U.M. Trail conceptually connects the communities of Huntley, Union and Marengo. Phase 1 of the trail was completed in 2006 that includes a 3.5-mile trail connection that runs NE of Route 20 from East Street in Marengo to Main Street in Union. Once completed, the trail will run 17 miles from Boone County line to Huntley, Illinois.
- HEBRON TRAIL**  
A 2.1-mile trail that runs from Church St. in Hebron to Burgett Rd. Construction of 1.5-mile link to the Prairie Trail is currently being planned. In addition, Hebron Township's Settler's Park will also have access to the Hebron Trail system.

For more information regarding these trails and other great opportunities to explore the beauty of McHenry County, please contact the McHenry County Conservation District or visit their website at <http://www.mccdistrict.org>.



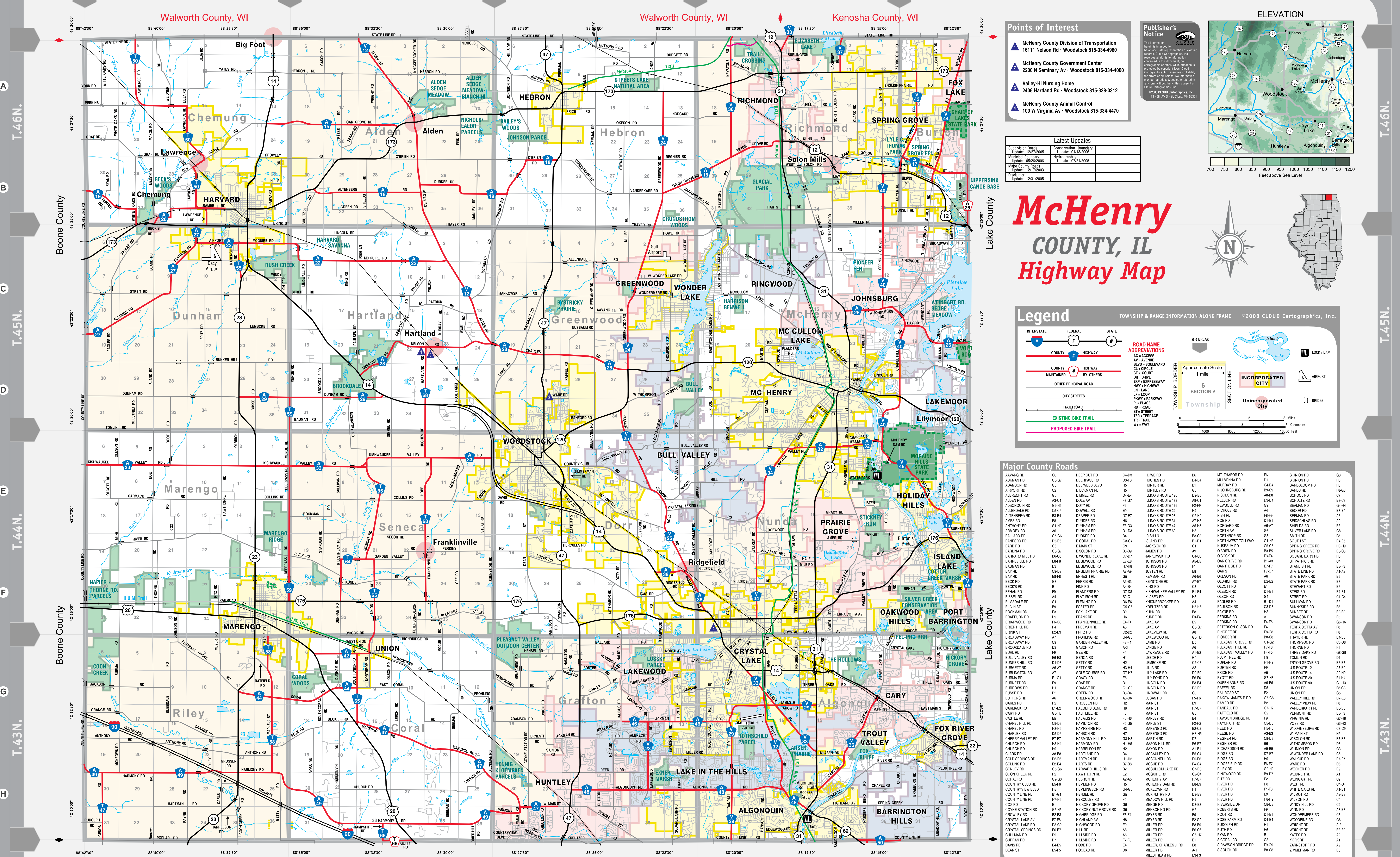

T.46N. T.45N. T.44N. T.43N.

- Points of Interest**
- McHenry County Division of Transportation  
16111 Nelson Rd - Woodstock 815-334-4960
  - McHenry County Government Center  
2200 N Seminary Av - Woodstock 815-334-4000
  - Valley-Hi Nursing Home  
2406 Hartland Rd - Woodstock 815-338-0312
  - McHenry County Animal Control  
100 W Virginia Av - Woodstock 815-334-4470

**Publisher's Notice**

This document is intended to provide a general representation of existing conditions. Cloud Cartographics, Inc. makes no warranty, express or implied, as to the accuracy or completeness of the information contained in this document. It is intended for general informational purposes only and should not be used for any specific project without the written consent of Cloud Cartographics, Inc.

©2008 CLOUD Cartographics, Inc.  
113 - 5th Av S - St. Cloud, MN 56301

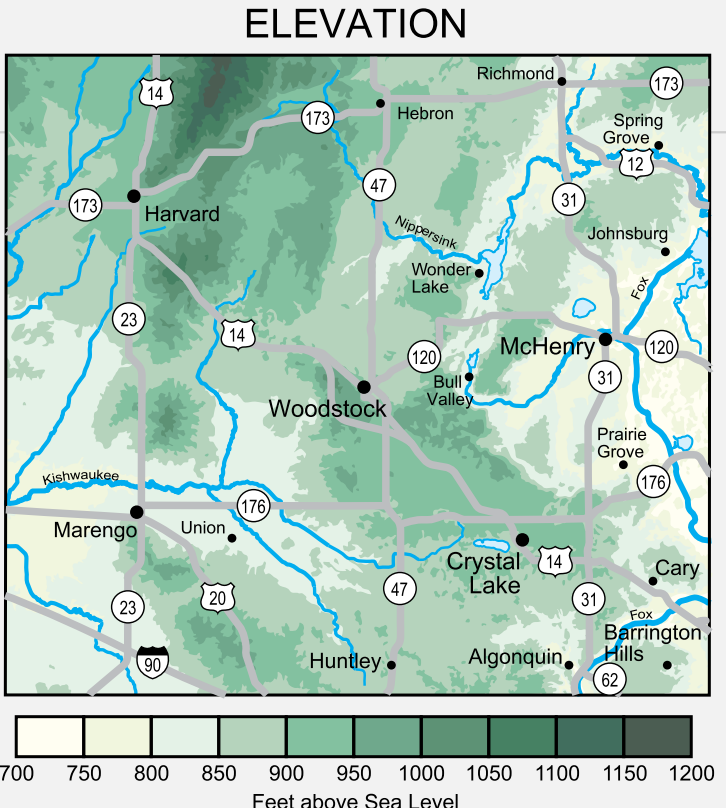

**Latest Updates**

Subdivision Roads Update: 12/27/2005	Conservation Boundary Update: 01/22/2005
Municipal Boundaries Update: 05/26/2005	Hydrography Update: 07/21/2005
Major County Roads Update: 12/17/2003	
Disclosures Update: 12/31/2005	

# McHenry COUNTY, IL Highway Map

## Legend

**ROAD NAME ABBREVIATIONS**

AC = ACCESS  
AV = AVENUE  
BLVD = BOULEVARD  
CT = COURT  
DR = DRIVE  
EXP = EXPRESSWAY  
HWY = HIGHWAY  
LN = LANE  
LP = LOOP  
PL = PLACE  
RD = ROAD  
ST = STREET  
TERR = TERRACE  
WY = WAY

**INCORPORATED CITY**

**UNINCORPORATED CITY**

**Legend Symbols:** Interstate, Federal, State, County, Highway, Maintained by Others, Other Principal Road, City Streets, Existing Bike Trail, Proposed Bike Trail, Township Border, Section #, Township, Lock/Dam, Airport, Bridge.

**Scale:** 1 mile / 1.6 kilometers

**TOWNSHIP & RANGE INFORMATION ALONG FRAME** ©2008 CLOUD Cartographics, Inc.

## Major County Roads

AAMANG RD	C6	DEEP CUT RD	C4-03	HOWE RD	B6	MT THABOR RD	F6	S UNION RD	G3
ADAMSON RD	G5	DEL WEBB BLVD	B1	HUNTER RD	B1	MULVENS RD	C4-E4	S UNION RD	H5
AIRPORT RD	C2	DIECKMAN RD	H5	HUNTLEY RD	G6	N JOHNSBURG RD	B8-C9	SANDS RD	F8-G8
ALBRIGHT RD	C9	N SOLON RD	C4-E5	ILLINOIS ROUTE 120	C9-E5	N SOLON RD	C4-E5	SCULLY RD	C7
ALDEN RD	A3-C4	DOLE AV	A9-C1	NELSON RD	D9-D4	DOLE AV	A9-C1	SCULLY RD	C7
ALGONQUIN RD	G8-H5	DOTY RD	F6	ILLINOIS ROUTE 173	A9-C1	NEWBOLD RD	F9	SEAMAN RD	G4-H4
ALLENDALE RD	C5-06	DUNHAM RD	B9	ILLINOIS ROUTE 176	C2-F2	NISH RD	H8	SEAMAN RD	G4-H4
ALTON RD	G8-H5	DUNHAM RD	B9	ILLINOIS ROUTE 203	C2-F2	NISH RD	H8	SEAMAN RD	G4-H4
AMES RD	E8	DUNHAM RD	B9	ILLINOIS ROUTE 31	A7-H8	NOE RD	D1-E1	SEASIDE RD	A9
ANDREWS RD	G1-H2	DUNHAM RD	B9	ILLINOIS ROUTE 62	A5-H5	NORRARD RD	A6-A7	SECON RD	B3
ARMORY RD	A6	DUNHAM RD	B9	ILLINOIS ROUTE 62	A5-H5	NORTH AV	G6	SILVER LAKE RD	G8
BARLAND RD	G5-G6	DURKEE RD	B4	IRISH LN	B3-C3	NORTH RD	C3	SMITH RD	F8
BARNSDORF RD	G5-G6	DURKEE RD	B4	ISLAND RD	B1-D1	NORTHWEST TOLLWAY	G1-H3	SOUTH ST	E4-E5
BARON RD	G6	DURKEE RD	B4	JACKSON RD	G1	NUSSBAUM RD	C5-C9	SPRING CREEK RD	H9-H8
BARBARA LN	G6-G7	E SOLON RD	B8-B9	JAMES RD	B3-B5	OSBORN RD	C3	SPRING GROVE RD	B8-C8
BARNHILL RD	B8-C8	E WOODRIDGE RD	C7-C7	JANIKOWSKI RD	C4-C5	OSBORN RD	C3	SQUARE BARR RD	H6
BARRVILLE RD	A5-B5	EDGEWOOD RD	E7-E8	JOHNSON RD	A5-B5	OSBORN RD	C3	STATE PATRICK RD	C4
BAUMANN RD	D3	EDGEWOOD RD	H7-H8	JUSTEN RD	F1	OSAK ST	F7-F7	STANDISH RD	E3-F3
BAY RD	C9-D9	ENGLISH PRAIRIE RD	A8-A9	JUSTEN RD	F1	OSAK ST	F7-F7	STATE LINE RD	A1-A9
BECK RD	G3	ENGLISH PRAIRIE RD	A8-A9	KEMAN RD	A6-B6	OSAK ST	F7-F7	STATE PARK RD	E9
BECK'S RD	B1	FERRIS RD	D7	KEYSTONE RD	A7-B7	OLCOTT RD	C3	STATE PARK RD	E9
BEHAN RD	B9	FERRIS RD	D7	KEYSTONE RD	A7-B7	OLCOTT RD	C3	STATE PARK RD	E9
BISSALE RD	A4	FLAMING RD	A4	KLASEN RD	B2-C1	OLCOTT RD	C3	STATE PARK RD	E9
BIRKING ST	A7	FLAMING RD	A4	KLASEN RD	B2-C1	OLCOTT RD	C3	STATE PARK RD	E9
BROADWAY RD	D3	GASCH RD	H1	LEACH RD	H2	LEACH RD	H2	THAYER RD	B3
BURR RD	F9	GETTY RD	H2	LEACH RD	H2	LEACH RD	H2	THAYER RD	B3
BURRILL RD	D1-D3	GETTY RD	H2	LEACH RD	H2	LEACH RD	H2	THAYER RD	B3
BURKETT RD	A6-A7	GETTY RD	H2	LILA RD	H3-H4	LILA RD	H3-H4	THAYER RD	B3
BURMAN RD	A1-F1	G1-G1	G1	LILA RD	H3-H4	LILA RD	H3-H4	THAYER RD	B3
BURRILL RD	E9	GRAY RD	E8	LILY POND RD	E8	GRAY RD	E8	THAYER RD	B3
BUSSE RD	D2	GRAND RD	B1	LINDOLN RD	B3-B4	GRAND RD	B1	THAYER RD	B3
BUTTONS RD	A6	GREENWOOD RD	A6-G6	LINDOLN RD	B3-B4	GRAND RD	B1	THAYER RD	B3
CARMACK RD	H1-E2	HAEGERS BEND RD	H8	MAIN ST	F5-F5	HAEGERS BEND RD	H8	THAYER RD	B3
CARY RD	G8-H8	HAEGERS BEND RD	H8	MAIN ST	F5-F5	HAEGERS BEND RD	H8	THAYER RD	B3
CHAPPEL RD	C9-D9	HAMPSHIRE RD	H3	MARPLE ST	F2-H2	HAEGERS BEND RD	H8	THAYER RD	B3
CHURCH RD	H3-H4	HAMPSHIRE RD	H3	MARPLE ST	F2-H2	HAEGERS BEND RD	H8	THAYER RD	B3
CLARK RD	A8-B8	HARTMAN RD	H1-H2	MCCONNELL RD	E5-E8	ROGEE RD	F7	THAYER RD	B3
COLD SPRINGS RD	D6-E6	HARTMAN RD	H1-H2	MCCONNELL RD	E5-E8	ROGEE RD	F7	THAYER RD	B3
COOK RD	H1-H2	HARTMAN RD	H1-H2	MCCONNELL RD	E5-E8	ROGEE RD	F7	THAYER RD	B3
COON CREEK RD	H2	HAWTHORN RD	E2	MCCURE RD	C2-C4	RINGWOOD RD	B9-D7	THAYER RD	B3
CORAL RD	G2-G3	HEBRON RD	A2-A5	MCKENRY AV	F7-F7	RITZ RD	F2	THAYER RD	B3
COUNTRY CLUB RD	H5	HEMMINGSON RD	G4-G5	MCKENRY AV	F7-F7	RITZ RD	F2	THAYER RD	B3
COUNTRYVIEW BLVD	H5	HEMMINGSON RD	G4-G5	MCKENRY AV	F7-F7	RITZ RD	F2	THAYER RD	B3
COUNTRY LINE RD	B1-D1	HENSEL RD	D8	MCKENRY AV	F7-F7	RITZ RD	F2	THAYER RD	B3
COX RD	E1	HICKORY GROVE RD	G8	MCKENRY AV	F7-F7	RITZ RD	F2	THAYER RD	B3
COX STATION RD	G5-H5	HICKORY GROVE RD	G8	MCKENRY AV	F7-F7	RITZ RD	F2	THAYER RD	B3
CRANFORD RD	H3	HICKORY GROVE RD	G8	MCKENRY AV	F7-F7	RITZ RD	F2	THAYER RD	B3
CRISTAL SPRINGS RD	D9	HILLISIDE RD	F7-F8	CHAMBERS J RD	E4	MILLER RD	A1	THAYER RD	B3
CULMAN RD	D9	HILLISIDE RD	F7-F8	CHAMBERS J RD	E4	MILLER RD	A1	THAYER RD	B3
DANIEL RD	E5	HOBGAC RD	D4	MILLER RD	A1	MILLSTREAM RD	E5	THAYER RD	B3
DEAN ST	E5	HOBGAC RD	D4	MILLER RD	A1	MILLSTREAM RD	E5	THAYER RD	B3